THE TRIBUNE IS READ BY MORE PEOPLE THAN ALL OTHER LOCAL PAPERS—REACHES THE PEOPLE THE SAME DAY—ONLY MORNING PAPER IN POPULATION OF 40,000 TRIBUTARY TO THIS CITY.

THE MORNING TRIBUNE Affords advertisers the best medium they ever had of reaching the people of Coshocton city and county.

COSHOCTON MORNING TRIBUNE

THE MORNING TRIBUNE Market and Classified pages deliver the goods—Every progressive home in the county reads both.

VOL. IV. NO. 151. THE PAPER THAT PRINTS THE NEWS SUNDAY MORNING, FEBRUARY 23, 1913 THE PAPER THAT EVERYBODY READS TWO CENTS

Governor Asks Green to Help Settle Strike

Appeal from Akron for Militia Again Turned Down by Chief Executive-Two Coshocton Men Now Seeking to Restore Peace

Two Coshocton men are taking a prominent part in the negotiations now pending with the view to bringing about a settlement of the big strike of rubber workers at Akron. D. H. Sullivan, secretary of the state board of arbitration, has been in Akron since the outbreak of the strike doing all in his power to bring about an early and peaceful settlement of the trouble. Saturday, Senator William Green was called into conference with Governor Cox and Rev. T. Irving Reese and George W. Lattimer, member of the state board of arbitration, at which the Akron question was considered in all its phases. It was explained that Senator Green was appealed to because of his wide experience with labor disputes while connected with the United Mine Workers.

Will Not Send Militia

The mayor of Akron has appealed to Governor Cox on several occasions to send several companies of the state militia to the scene at once, it being explained that violence was expected at any moment. However, the net result of Saturday's conference was the decision to continue negotiations for peace and meantime to compel the local authorities to preserve order.

Call General Conference

It was decided that early next week a general conference should be arranged involving all of the warring Akron interests. Business and labor elements not directly interested in the dispute are to be asked to take a hand as well as those who are at swords' points. The state arbitration board will employ this peace conference as a means of having the various differences arbitrated.

No Efforts for Peace

The Saturday conference developed the general agreement among those present, that the Akron trouble is far different from any labor dispute in recent history. It was reported by those who had been on the scene that there was absolutely no concerted action on the part of local business or other elements towards peace. It was declared that the local authorities seemed wholly without initiative and that the situation has been allowed to become acute without any efforts on the part of local interests to bring peace.

It is known that Governor Cox is strongly opposed to sending troops and won't even consider such a proposition until he has been shown that no other recourse remains.

Tiverton Victorious in Debate

The debate on the question. Resolved that War has been more detrimental than beneficial to the world" was discussed at the Chestnut Ridge school Friday night. The affirmative was upheld by L. Sutton and J. E. Hoberg of Tiverton high school and the negative by Calvin Norris and Willard Hagans of the Nellie High school. The affirmative won.

RESIGNED POSITION

Miss Carolyn Gamble has resigned her position in the Ransom Dry Goods Co. store and will enter Miss Lulu McClure's millinery store Monday.

Mere Child Suffering from Tumor

The one-year-old son of Mr. and Mrs. Edward Miller, of Kenilworth avenue, is dangerously ill suffering from a form of spinal trouble.

A tumorous growth has affected the base of the child's brain and it was stated Saturday night that there was no hope held out for its recovery.

Hope to Agree on Liquor Bill Monday Night

Columbus, O., Feb. 22—Fate of a middle-of-the-road liquor license code to be framed by the present session of the legislature, hinges about the meeting of the sub joint temperance committee, entrusted with the framing of such a measure, which will be held Monday evening. At that time the "wets" and "drys" will make a last effort to agree on what provisions should be included in the law.

"Dry" members of the legislature, Saturday expressed chagrin over the report that A. Julius Freiberg, of Cincinnati, attorney for the Liberal League is assisting in the technical framing of the code for the sub-committee delegated the work of framing the code to the attorney general's office, and the "drys" charge that Freiberg has been working on the bill in company with one of the special counsel of that office.

Warning by Health Officer

Too many children are allowed to be upon the streets while they are afflicted with minor diseases such as chicken pox and whooping cough, according to a statement made by Health Officer F. M. Marshall.

Dr. Marshall advocates emphatically that such cases should be given the best of care and every precaution taken to check their spread.

Big Storm on Way from Northwest

Detroit, Mich., Feb. 22—One of the most severe storms of the winter is raging today over practically all of Northern and Western Michigan.

At Petoskey, the worst blizzard of the winter is prevailing and fears are expressed for the safety of fishermen who left yesterday for the fishing grounds on little Traverse Bay. They have not returned and it is thought they are either lost on the ice or have perished.

Railroad traffic is seriously delayed by the deep snow.

Chicago, Feb. 22—More than a million dollars was the price paid by Chicago for one sleet, rain and snow storm. Aurora, Elgin, Joliet and other nearby towns paid a similar tribute to the elements.

Telephone, telegraph and transportation companies were the greatest losers. Many persons received injuries due to falls on icy pavements.

Victim of Mishap Is No Better

William Phillips, of Spring Mountain who was injured by a limb from a falling tree Friday was reported to be no better Saturday evening. Owing to the nature of his injuries their real extent cannot be determined for a few days. However, it is not thought that Phillips sustained a fractured skull.

Treasury Department to Buy Site

In answer to a letter to Congressman W. A. Ashbrook anent the proposed new public building for Coshocton, Joe N. Wood received the following answer Saturday.

Washington, D. C. Feb. 20

J. N. Wood, esq.,
Coshocton, O.,
Dear Friend:

Yours of the nineteenth received. The location and selection of the site for your new public building will lie wholely with the treasury department. In due time the treasury department will advertise for proposals and all who have sites will be given an opportunity to present the same. I will be glad however to view the situation the next time I come to your city. With respect to the much talked Lincoln memorial the site has been selected in Washington and a beautiful memorial will be erected. The so-called Appian-Lincoln Way from Washington to Gettysburg was defeated.

Respectfully,
W. A. Ashbrook.

Summoned to Sister's Bedside

Mrs. E. P. Miller of Elm street will go to Massillon today where she has been summoned by the critical illness of her sister, Mrs. John McIsaac.

Mrs. McIsaac is at the City hospital in Massillon suffering from an attack of pneumonia. Little hope for her recovery is entertained.

THE WEATHER

FOR OHIO—Snow flurries and colder Sunday; Monday fair.

Fruit Trees Uprooted in Wind Storm

RAIN FOLLOWED BY SLEET AND SNOW AT CHICAGO—BLIZZARD IN MICHIGAN.

A severe wind-storm which swept over the county Saturday morning about 10 o'clock did considerable damage to fruit trees and property in general. The storm lasted only about twenty minutes but in that time did an unusual amount of damage.

In Mill Creek and Keene

Such a wind storm at this time of year is unusual. Farmers from all parts of the county complained of damage to fruit trees but reports from Keene and Mill Creek township show that the damage was heaviest in that vicinity. With the exception of slight damage to fences, and barn doors the wind seemed to have confined its depredations principally to trees.

Another Cold Snap

A sudden change in the temperature last night bringing a flurry of snow late in the evening proves that Coshocton is at least getting the edge of the heavy storm that has been sweeping eastward from the northwest in the past few days.

Tragedy Fails to Stop 'Em

Willis Fouch and James Kaiser, two youths who reside in the Tyndall vicinity, were arrested Saturday and arraigned before Squire Wimmer on the charge of train riding. Both young men pleaded guilty to the charge and were fined $3.80 each.

Fouch and Kaiser were companions of James Udder on the night he fell beneath a west bound freight train at Trinway and was ground to death. Since the terrible accident occurred Detective Doney has made several efforts to arrest the young men but until Saturday they managed to evade him.

It is thought by the authorities that there were more than Fouch and Kaiser with Udder on the night of the accident but the two youths stoutly maintained, when questioned by Squire Wimmer, that there was no one else with them.

Disturbance at Neighbor's Home

Mrs. Els Corder of South Eighth street stated Saturday that the disturbance raised by her husband, which occasioned the calling of the police Friday, did not occur in their home but in that of a neighbor. She stated that Corder became obstreperous, breaking a door in the neighbor's domicile. When the police arrived on the scene, Corder had returned to his own home and gone to bed.

Clue to Burglars in Hands of Police

Three Business Places Raided by Light-fingered Gentry Friday Night-Loot Amounted to About $25 also Clothing

Three business houses in the immediate vicinity of the corner of Fourth and Main streets, were visited by burglars early Saturday morning.

Loot to the amount of about $25 in cash, an overcoat worth $22.50 and two $10 suits, was secured by the burglars.

The Park View pool room and bowling alleys, The Lynde & Gosser clothing store, both on Main street, and the office of the J. F. Meek Co. on South Fourth street were the places raided by the thieves.

The clothing and about $10 in change was taken from the Lynde & Gosser clothing store. Cash to the amount of $12.40 was taken from the Park View while the thieves ransacked the Meek offices, failing to find any money.

A suit of clothing which had evidently been taken by the robbers was found by Val Fortune in a coal house back of tin shop on Fifth street Saturday morning. Immediately after hearing of the burglary, Mr. Fortune summoned Mr. Lynde who identified the suit as one which had been taken from his store.

Only a slight clue was left by the thieves but every effort will be made to locate them by the police.

An old overcot was left in the clothing store and in one pocket of the coat there was a card bearing the name and address: "E. E. Hoffman, 22 E. Russell St."

Stock Topsy-Turvy

When Clerk Adolph Zill arrived at the clothing store Saturday morning he noticed that several suits had been left carelessly out of the cabinet and upon going to the rear of the store discovered that everything had been turned topsy-turvy. He immediately notified the police and shortly after the headquarters received his word the other two burglaries were reported.

Window "Jimmied"

Access to the J. F. Meek offices, which are located in the Boyd building, was gained by forcing a back window with a jimmy. The office was littered, desk drawers being dumped on the floor making it evident that the burglars were after money and nothing else in this case.

Cash Register Rifled

The same methods were used in gaining entrance to the clothing store. A back window was unlocked: the cash register was robbed of about $10 in change, a blue serge suit, a heavy overcoat and light suit of clothes were taken.

Leaves by Front Door?

A glass door in the rear of the bowling alleys was broken and the bolt shot from the inside. Change amounting to $12.40 which had been left in the cash register, was taken. A desk was pried open with a jimmy and indications were that the burglars left by the front entrance.

Four Strangers Seen

Suspicion seems to point toward four strangers who have been located in this city during the past several days. These four men, it is said, were seen lurking in the shadows at the rear of the New Mecca hotel late Friday evening while the same quartet was seen by a resident of South Fourth street early Saturday morning and one of them was carrying some clothes in his arms.

Unable to Prefer Charges

William Seward, well known contractor, being unable to secure legal redress at police headquarters Saturday night owing to the absence of Mayor Gassingham from this city, will file charges of assault with Squire E. G. Abbott against Dewey Stewart this morning.

Stewart, a strapping young man of 25, it is claimed without any apparent cause, struck Seward, who is past the age of 55, a brutal blow in the face, Saturday night on Main street.

Cannot File Charges

After being assaulted Seward went to the mayor's office where he attempted to file charges against his assailant. Being unable to file charges there he tried to get into communication with Squire M. W. Wimmer but again failed. He then went to the residence of Squire Abbott and will file the charges this morning.

Seward stated to a Tribune reporter Saturday night that the assault was so unexpected to say nothing of being unprovoked that he was greatly surprised.

Would Protect Himself

"I had not spoken to Stewart and really did not notice him until he struck me." "I was knocked down and would have been justified in shooting him on the spot but instead I decided to let the law protect me. When I got to the mayor's office I began to doubt whether or not the law would protect me as the city is without an executive."

"If I can't get protection from the law, all that I ask is that I be given the privilege of protecting myself."

NO IMPROVEMENT

R. D. Crawford of the Richie place who is very ill of pneumonia, was reported no better last evening.

COUNTY TEACHERS' INSTITUTE

SPLENDID PROGRAM GIVEN AT MID-YEAR SESSION IN ALCYONE HALL SATURDAY.

The mid-year meeting of the Coshocton County Teachers Association held Saturday in Alcyone hall was unusually well attended and the program given was a splendid one.

The vice president of the association, Fred Sharpless, presided over the sessions, Rev. Burkhardt of the Church of Christ was in charge of the brief devotional service at 9:30 a. m. Miss Margaret Agnew sang a beautiful solo. There was a brief round table session participated in by all present. The first paper of the session was one on "Making Arithmetic Practical" by Miss Carrie Wagner. Miss Wagner had her subject well in hand and gave a most interesting talk.

The Aldine Method

An interesting feature of the morning session was the class exercise in reading given by a number of pupils of Miss Palm's room, first grade from the Sycamore building. The children gave a splendid demonstration of the efficacy of the Aldine Method of teaching reading and their work was appreciated by all attending the institute.

Prof. Lowden's Address

Prof. T. S. Lowden of Ohio University at Athens concluded the morning session with an address on "The German School Master." Prof. Lowden, for several years lived in Germany and his account of the life in German schools was intensely interesting. He emphasized the appreciation which German school children have for their teachers and all in authority; they are most grateful for the educational advantages offered them: German children as a rule are numbered as the most faithful and diligent students.

Prof. Lowden's only criticism of the splendid school system of Germany dealt with the school caste which prevails there; there

(Continued On Page Four.)

Interested in Premium Building

Inquiry in regard to the Premium manufacturing building has been made by officials of a handle factory at Norwalk. Agent E. E. Eckert of the W. & L. E. railroad, received a communication from the factory people in regard to the condition, size and equipment of the building.

Referred to Bank

Mr. Eckert referred the communication to officials of the Commercial National bank, which owns the building, and the inquiry was given prompt answer.

Since that time nothing more has been heard from the Norwalk people and it is not known whether or not they contemplate moving to this city.

You Should Know

Things You Buy.

You should know whether the food you buy is pure, fit to eat, nourishing, body-building, or merely pleasant to the taste. You should know that the clothes you buy are in the latest style, that the materials are trustworthy and serviceable, and that the workmanship is such as to insure lasting shapeliness and beauty, and to give you permanent satisfaction.

You should know that the home furnishings are artistic, serviceable and dependable; that labor-saving utilities are practical and economical, and that home comforts and luxuries are worthy of your favorable consideration.

You can know all these things by reading the advertisements in THE MORNING TRIBUNE closely and constantly every day. Patronize the merchants and manufacturers who find it profitable to give you this valuable information.

Mad Dog Shot at Walhonding

An unknown dog, suspected to have been suffering from rabies, was shot after it had created some excitement in Walhonding Saturday morning.

The village and vicinity has had a number of mad dog scares recently and the residents are taking no chances. The dog was a shepherd and its strange actions at once attracted attention. After it had "snapped" at several persons, the animal was soon dispatched.

As far as could be learned Saturday, no one was bitten by the animal.

Belno Busenburg Dies at Home Near New Castle

Belno Busenburg, aged 60, well known in the western part of the county, died at his home in Knox county two miles from New Castle Saturday afternoon about 3 o'clock after but a week's illness of erysipelas and pneumonia.

Mr. Busenburg was almost a life-long resident of Knox county and for the greater part of the past half century had been prominent in the affairs of the community where he lived. He was a man who was respected by all who knew him.

The widow and six children survive. They are Mrs. James Busenburg, Mrs. Howard Young, John and David all of the New Castle vicinity and Mary and Lulu Busenburg of the home.

While funeral arrangements had not been made definitely last evening it is probable that service will take place Monday at the Butler church with interment at the church cemetery.

Like Little George, He Could Not Tell A Lie

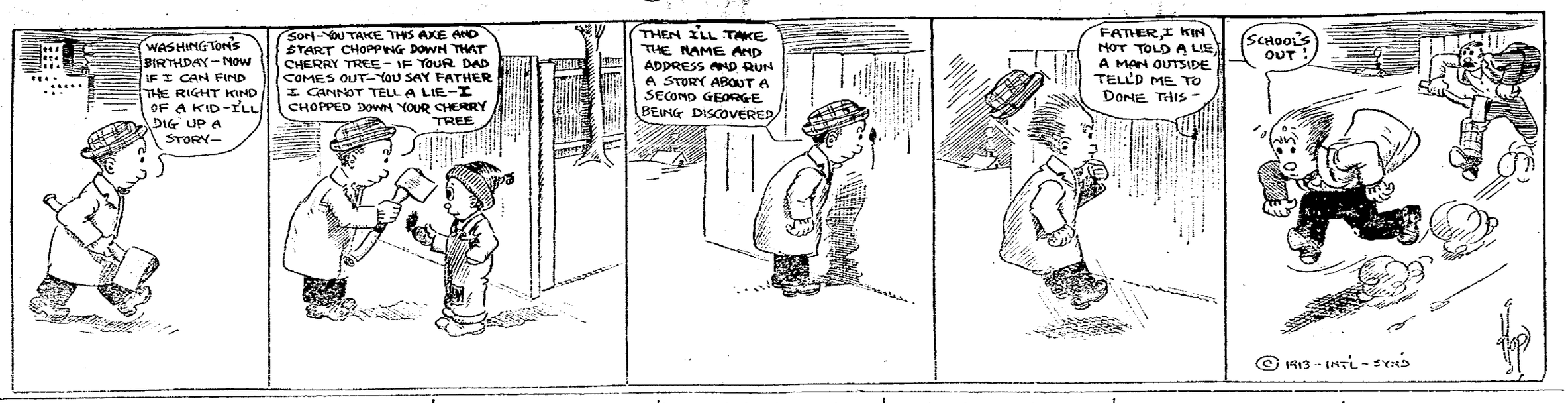

At The Mystic Tomorrow

Women Left Alone

A one reel American feature. Cast includes Jack Richardson, Miss Van Trump, Warren Kerrigan, and Pauline Bush.

Two Other Good Reels.

Added attraction Monday & Tuesday

30 pictures put on by the Coshocton County Humane Society, illustrating the common forms of cruelty to all dumb animals.

Five Cents American Money.

At The Mystic Tuesday, a 2 reel Kay Bee Civil War drama "When Lincoln Paid."

Al H. Wilson, who will be see at The Sixth Street Theatre Thursday night, February 27.

This coupon is good for 5 votes in Merchant's Library Contest.

VOTE FOR.....

Cut out, fill in name of Church, Lodge, School or other organization you wish to vote for, and deposit in ballot box at The Smith's Drug and Book Store.

The official judges are D. O. Thompson, Fred Cantwell, and C. B. Meade.

AL. H. WILSON.

Al H. Wilson, the singing German dialect comedian, who is underlined for an appearance at the 6th St. Theatre on Thurs. Feb. 27 in his new play, "It Happened in Potsdam," will no doubt receive a cordial welcome from an admiring clientele.

"It Happened in Potsdam," is an adaptation from the French by Cyril Reed, filled with comedy situations based upon actualities. It relates how Mr. Wilson in the character of Metz von Klatz a German traveler, returns from the Orient to his Potsdam home and the scene of an early wooing to find the object of his affections the wife of a very excitable Russian nobleman. He meets the sister of his former sweetheart and announces that the purpose of his visit is to make her his wife. His attention to the sister is objected to by the wife of the Russian nobleman for the reason that she is afraid that her husband will learn of the love affair which existed between Metz and herself a few years previous. To hlp his mission Metz finds an old and tender missive indicted years before by his first love, the contents of which he threatens to expose to the Russian nobleman unless his wife consents to aid him in his live making.

To regain possession of the letter, Metz' former sweetheart enlists the aid of an American cousin from Virbinia who endeavors to secure the letter by strategy. As night naturally be expected, Metz falls in love with the cousin and the play ends happily for all concerned when he secures her consent to become Frau von Klatz. Mr. Wilson is the same happy-go-lucky Metz as of yore.

This season he has several new songs. They include "She Love Me—Loves Me Not," "My Lady Fair," "Loves of Bygone Days" and a new yodel, "The Twilight's Call."

Al. H. Wilson, the singing German dialect comedian, comes to the Sixth Street Theatre on Thursday, February 27 in "It Happened in Potsdam," a comedy in three acts adapted from the French by Cyril Reed. It is not a drama in the strict sense of the word and the story is as far removed from the conventional comedy drama as it is possible to imagine. In the story the author has combined an absorbing love story with frequent touches of delightful comedy that depicts Mr. Wilson in stage art at his best. The scenes are laid in the quaint old German city of Potsdam, the former home of Frederick the Great and the present summer residence of Kaiser Wilhelm. Manager Ellis has furnished exceptionally fine stage settings and surrounded his star with a cast of unusual merit. During the performance Mr. Wilson will render several new songs composed for this production. "She Loves Me—Love Me Not," "My Lady Fair," "Loves of Bygone Days," and "The Twilight's Call."

"BOUGHT AND PAID FOR"

George H. Broadhurst cast aside all stage conventions when he wrote "Bought and Pair For," which will appear at the 6th St. Theatre on Wednesday Feb. 26, coming direct from William A. Brady's Playhouse, New York, where it has been the dramatic sensation of present day theatricals. The story is one that grips and holds to the pulsation of the heart, as we see it from the rise to the fall of the curtain. The incidents and happenings are such that every husband and wife will draw a lesson from it. Mr. Broadhurst has imbued into his story a new vien of comedy that is really delightful and is bound to leave a lasting impression upon the mind of every auditor. The cast and production come here under the personal direction of William A. Brady, who has spared no expense in sending to this city the complete Playhouse company.

If there are any budding young playwrights in this city who think they can write a play as good, or even half as good, as "Bought and Paid For," William A. Brady's notable production of George Broadhurst's gripping portrayal of the marital problem which comes to the Sixth Street Theatre next Wednesday evening, he will find a ready ally in Mr. Brady himself.

Probably no producing manager in the country has more faith in and patience with new playwrights than Mr. Brady. Always sympathetic and alert for ideas, he is accessible to any one with a manuscript containing what is known in the profession as a "big thought" or a "big scene."

Robber Raids Ticket Office.

Mansfield, O., Feb. 23.—The Erie railroad ticket office in the Union depot here was held up and robbed by a masked man, who obtained about $250.

Mr. and Mrs. Carl Stewart of route 1 were in this city Saturday.

Scene from "Bought and Paid For," coming to the Sixth Street Theatre next Tuesday night February 25.

One Beer Daily for the Cubs

Tampa, Fla., Feb. 21.—One beer a day for the Cubs. Manager Evers issued this order today at a half hour's talk with the players just before the first practice of the season was indulged in. Incidentally, the Trojan or Keystone King, as President Murphy has named the new leader, told the athletes that he meant to be boss; he was the leader and they must obey his orders implicitly.

Then there was a little practice. The players tossed the balls about for a time and that was about all.

The training rules are not considered severe. Every man must be in his room at 11 o'clock each night and respond to an 8 o'clock call in the morning. Everyone must be in the dining room at 8:30 a. m.

CASTRO SAILS FOR CUBA.

Ex-President of Venezuela to Return to New York Within Two Weeks.

New York, Feb. 23.—Declaring that there was no secret purpose in his trip and that he intended to return within two weeks to New York, Cipriano Castro, the former president of Venezuela, who was recently admitted to this country up an order of the federal court reversing the immigration officials, sailed for Havana, Cuba, on board the Ward liner Saratoga.

General Castro denied that his departure was hurried and said that he was making the trip only for pleasure and in the belief that it would benefit his health.

WHEELING & LAKE ERIE

Very Low Colonist Rates to Pacific Coast and Northwest

Tickets on sale from March 15 to April 15

For details and tickets see Local Agent or write

R. F. KELLY, G. P. A. Cleveland, Ohio.

SIXTH STREET THEATRE

Wednesday, February 26th

William A. Brady---ltd.---presents New York's greatest dramatic triumph

BOUGHT AND PAID FOR

By George Broadhurst

Direct from its run of 1 solid year at The Playhouse, New York.

With the entire production and great cast. A true story of American Life.

Owing to the constant demand for seats for this notable attraction, reservation can now be made by mail if accompanied by check or money order, and filled in the order received.

Regular seat sale opens Tomorrow 9 a. m.

Prices 25c, 50c, 75c, $1 and $1.50.

SIXTH STREET THEATRE, THURSDAY, FEBRUARY 27th

AL. H. WILSON In The Song-Adorned Comedy **"IT HAPPENED IN POTSDAM."**

Prices 25c, 50c, 75c, $1.00 and $1.50. Seats On Sale Tuesday 9 A. M.

The World's Best Medicines!

Who Discovered Them, The People?

S. B. HARTMAN, M. D.
Columbus, Ohio.

I am manufacturing five different remedies, which are supplied to the regular drug trade, for use in the home. In my writings I rarely speak of but one of these remedies, Peruna, but there are four others which I am continually prescribing.

There is, first Manalin, which is an up-to-date laxative. Pleasant to take. If the children do not cry for it, at least they do not object to it. As a matter of fact, I know one child that actually cries for it, every time he sees the bottle. Manalin is, of course, useful in all cases where a laxative is needed. Biliousness or constipation. Always at the beginning of an acute disease a full dose of Manalin is to be advised. It can be given to the youngest baby and is perfectly effective for older people. It is not drastic. Produces very nearly a natural movement of the bowels.

Then I also have the Manalin Tablets, which are similar in composition to the fluid Manalin. In tablet form they are more convenient for some people. I believe them to be the best laxative tablet in the market. They are certainly made of the very best material, and constitute a safe, convenient and effective laxative.

Then there is the Lacupia, a blood remedy. This remedy I regard as an alterative of first-class quality in every particular. It is strictly vegetable, free from the usual mineral poisons that are used in alterative remedies. It is specifically a blood medicine. Sores of all sorts, blood contaminations of every kind, are treated with Lacupia. If you have a running sore, external or internal, your blood is contaminated, by infection or otherwise, Lacupia, taken according to the directions on the bottle, is sure to produce beneficial results. In most cases it can be relied upon to entirely eradicate the trouble. In any case where it seems to fail a letter to me will be given prompt attention and I will endeavor to discover why a complete cure has not been experienced.

The Peruna I am speaking of so frequently I need not describe at length. It is my old-time catarrh remedy with a laxative element added. As it stands to-day it is without a rival as a tonic laxative. Applicable to all cases of catarrh, whether the catarrh is located in the head, nose, throat, or whether in the stomach, bowels or lower organs, or in the larynx, bronchial tubes or lungs, or whether in the kidneys or other pelvic organs. In all cases of catarrh Peruna is my remedy.

Besides the Peruna I am manufacturing Peruna Tablets. The Peruna Tablets contain essentially the same ingredients as the fluid Peruna. In some cases it is more convenient for a patient to be able to carry tablets in the pocket. They have been manufactured on purpose to meet such cases. I manufacture the Peruna Tablet in my own laboratory, the same as the Manalin Tablets, and I can guarantee them to be perfectly pure, free from all objectionable materials and in a condition to be readily absorbed by the stomach.

Yes, I have five remedies. First, the Peruna and the Peruna Tablets. Second, the Manalin and the Manalin Tablets. Third the Lacupia. These are manufactured in my own laboratory and I can personally vouch for their purity and effectiveness.

It seems to me that any household provided with Peruna, Manalin and Lacupia would be ready to meet most of the ailments to which the human family is subject. Surely there are no better remedies to be obtained for the purposes for which I recommend them. There are no remedies that can excel them in composition or pharmaceutical skill. The material used in them all is the best and purest. No. 52.

Fifteen Thousand Entries Expected in Ohio's 1913 Corn Growing Contest

He who eats and digests three square meals a day, is interested in Agriculture, even though he lives in the paved and crowded city.

Fifteen thousand Ohio Farm Boys will enter the Corn Growing Contest, 1913. Dressed in their working clothes, they will fight and win a victory in their field, at home.

In the history of the world, no greater army was ever enlisted for more useful battle, than this Grand Army of Junior Buckeyes.

Fifteen thousand Boys doing their best to honestly beat the other fellows, raising corn, will bring Ohio's greatest blessing.

One thousand boys and many girls will make the trip to the National Capital next December.

Business men, Granges, County Fairs, Boards of Trade, Teachers, Preachers, and Farmers are contributing to the greatest campaign for better farming ever made in the Nation.

One or more boys should be sent from every township. No prize money or merchandise can mean so much to a boy as to shake hands with a President and to visit Mt. Vernon, on the Potomac.

Encourage a boy or girl and you reach into the years and mold manhood and womanhood. It's time right now for all to catch the spirit of youth.

The State Board of Agriculture will give $10, good money to each county, to pay the expense of one girl, who will enter and win a contest in either of the following: Baking, Butter Making, Canning and Preserving, Plain Sewing, Kitchen Gardening, Poultry Raising, Lawn Making.

Ohio Canners, Sugar Beet Factories, Tobacco Growers and others will also offer free trips to boys and girls who win in contests in these special crops.

For entry blanks, rules and information write to the Secretary of the State Board of Agriculture.

A. P. SANDLES, Columbus.

Athletic Sharps Predict Tabor Will Smash The World's Amateur Record For The Mile

Providence, R. I.—Athletic sharps are of the opinion that Norman Tabor, Brown university's great runner, will be the next intercollegiate one mile champion. They also believe that he has a fine chance to break the amateur record of 4 minutes 15 2-5 seconds held by John Paul Jones of Cornell. It all depends upon the way in which Tabor runs his race at the intercollegiate championships. That he possesses the speed and the endurance necessary to accomplish such a feat he has proved time and again, but Tabor is what is known as an indifferent athlete. He likes athletics, but he is not the kind of runner who leaves the barrier with the intention of trying to break records. If he were he might even now hold the mile record.

Blizzard In Michigan.

Detroit, Mich., Feb. 23.—One of the most severe storms of the winter raged over practically all of northern and western Michigan. At Petoskey the worst blizzard of the winter prevailed, and fears are expressed for the safety of fishermen, who left for the fishing grounds on Little Traverse bay. They have not returned and it is thought they are either lost on the ice or have perished. Railroad traffic is seriously delayed.

Together Fifty-six Years.

Danbury, Conn., Feb. 23.—Quite as they had predicted and sincerely believed, death came to John Smith, a well known landscape artist, and his wife, within a few hours of each other. He was 73 years old and died less than two hours after his wife, Julia, 75 years old, had died. They had been married 56 years and were noted as an especially devoted couple.

Austrians Worried.

Vienna, Feb. 23.—A big section of Austrians, who are always worried over what they call the "Russian peril," are alarmed over the appointment of M. Delcasse as French envoy to Russia. They regard it as a blow at the triple alliance.

Aged Woman Drops Dead.

Zanesville, O., Feb. 23.—While going after a pitcher of milk for her pet cat, Mary Moore, 60, was stricken with heart trouble. She fell to the street and died in 10 minutes. Her relatives are not known.

Accept Offer of Mediation.

Bucharest, Feb. 23.—The council of ministers decided to accept the offer of the powers to mediate in the dispute between Roumania and Bulgaria on the boundary question.

NEWSY LETTERS FROM THE RURAL DISTRICTS

COSHOCTON ROUTE 6

Edward Dickerson of Route 7 visited with his brother George Dickerson Sunday.

Ward Foster who is attending school at Nellie spent Saturday and Sunday at his home here.

About twenty neighbors met at the home of J. G. Fry Thursday and assisted him in clearing a piece of land.

Benton Bible called on J. G. Fry one evening recently.

Mrs. J. G. Fry called on Mrs. George Dickerson Friday.

Ezra Valentine called on friends near Tyrone Tuesday.

Euga and Stoffer loaded a car of lumber at the Davis Mine Tuesday.

Quite a number of neighbors assisted James Robinson to move a building Friday.

There has been quite an epidemic of spring fever in this vicinity the past few days.

Mental Strain of Driving a Railroad Flier at 75 Miles an Hour

In the March American Magazine, Albert W. Atwood writes a most interesting article entitled "Why Railroad Wrecks Increase." The following is an extract showing the engine driver's relation to the problem:

"Dean R. Wood, who takes the Twentieth Century Limited from Syracuse to Albany, was recently asked at a public hearing what his running-time was between the two points. He replied:

"'Two hours and forty-two minutes. That's 148 miles in 162 minutes. We are allowed to make up twelve minutes for lost time, which we might drop. We can only go through Syracuse at eight miles an hour, and there are nine other slow-downs, so that we have to run about seventy to seventy-five miles an hour to get in on time. In 148 miles we meet 151 stop-signals, which I must locate in all kinds of weather, and if any of them are out of order I report the number of the signal when we get in.'

"Imagine the dangers and responsibilities which this man meets in fair or foul weather, in snow, in rain, in blizzards, in fogs, throughout the year. His vision must be geared for starlight, for moonlight, or for black darkness or driving storm, to locate, as he dashes by, those 151 signals in 148 miles, the loss of any one of which might mean death in the ditch. A leading railroad authority has been forced to admit that it is doubtful if any human being can properly manage an engine and locate a signal every thirty-five seconds. How can the human element be depended upon with it is being strained to the limit? There are very few accidents on branch lines, although these are usually innocent of block-signals and other safety-appliances. Is this because the human element is better on branch lines? Quite the contrary. The best men run on the flyers. But on the branch lines average speeds of twenty and twenty-five miles an hour are the rule, whereas on main lines they average from forty to fifty-five miles, or even more."

PAPE'S! BREAKS A COLD AT ONCE

First dose of Pape's Cold Compound ends grippe misery—Tastes nice—No quinine.

You can surely end Grippe and break up the most severe cold either in head, chest, back, stomach or limbs by taking a dose of Pape's Cold Compound every two hours until three consecutive doses are taken.

It promptly relieves the most miserable headache, dullness, head and nose stuffed up, feverishness, sneezing, sore throat, mucous catarrhal discharges, running of the nose, soreness, stiffness and rheumatic twinges.

Take this wonderful Compound as directed without interference with your usual duties and with the knowledge that there is nothing else in the world which will cure your cold or end Grippe misery as promptly and without any other assistance or bad after-effects as a 25-cent package of Pape's Cold Compound, which any druggist can supply—accept no substitute—contains no quinine—belongs in every home. Tastes nice.

TODAY'S MARKET

THE TRIBUNE RECEIVES DAILY MARKET REPORTS FROM PITTSBURG, CLEVELAND, CHICAGO, TOLEDO, EAST BUFFALO, CINCINNATI, AND OTHER CENTERS. THIS REPORT GIVES THE FARMERS OF COSHOCTON COUNTY THE CLOSE OF EACH DAY'S MARKET THE NEXT MORNING AND 24 HOURS IN ADVANCE OF ANY OTHER COSHOCTON PAPER. MR. FARMER, IF YOU DON'T BELIEVE THIS COMPARE THE TRIBUNE AND ANY OTHER COSHOCTON PAPER OF THE SAME DATE

HOG PRICES BOOSTED: OTHER MARKETS STEADY

PITTSBURG LIVESTOCK
Cattle

Receipts 200 head
Market active
Choice ..... $8.40@8.85
Prime ..... $8.25@8.60
Good ..... $7.50@8.00
Tidy butchers ..... $7.40@7.65
Fair ..... $5.75@6.80
Heifers ..... $7.60@8.00
Fat cows and bulls $3.60@7.00
Fresh cows and springers ..... $40@$70

Hogs

Receipts 2000 head
Market steady
Heavies ..... $8.65@8.70
Heavy mixed ..... $8.65@8.70
Mediums and heavy Yorkers ..... $8.75@8.80
Light Yorkers and pigs ..... $8.75@8.80

Sheep and Lambs

Supply 1500 head
Market steady
Best sheep $6.85
Lambs $9.00
Veal calves $11.00

CLEVELAND LIVESTOCK
Cattle

Receipts 200 head
Market slow
Choice fat steers ..... $7.50@8.00
Good ..... $7.00@7.50
Fair ..... $6.25@6.75
Heifers ..... $5.50@7.00

Hogs

Receipts 3500 head
Market higher
Heavies and mediums $8.55
Light Yorkers and pigs $8.65
Roughs $7.65
Stags $6.75

Sheep and Lambs

Receipts 1500 head
Market slow
Spring lambs ..... $8.50@8.75

CHICAGO LIVESTOCK
Cattle

Receipts 2200 head
Market steady
Beeves ..... $6.75@9.00
Texas steers ..... $5.20@6.00
Western steers ..... $5.60@7.30
Stockers and feeders $5.90@8.15
Cows and heifers ..... $3.15@7.40
Calves ..... $7.00@10.50

Hogs

Receipts 10,000 head
Market strong
Light ..... $8.20@8.50
Mixed ..... $8.15@8.45
Heavy ..... $7.95@8.40
Roughs ..... $7.95@8.15
Pigs ..... $6.40@8.30

Sheep and Lambs

Receipts 10,000 head
Market steady
Natives ..... $5.10@6.65
Native lambs ..... $7.40@8.85
Western ..... $5.00@6.40
Native lambs ..... $7.40@8.55
Yearlings ..... $6.70@8.00

East Buffalo.

Cattle — Prime steers, $8.25@8.75; butchers, $8.00@8.25; heifers, $5.00@7.75; cows, $5.50@8.00; stockers and feeders, $5.60@6.90; fresh cows and springers, $35.00@82.00; calves, $4.00@11.75.

Hogs—Heavy, $8.60@8.75; mixed, $8.70@8.75; Yorkers, $8.75@8.90; pigs, $8.65@8.75; roughs, $7.75@7.85; stags, $6.00@7.00; dairies, $8.50@8.60.

Sheep and Lambs—Yearlings, $5.00@8.25; wethers, $6.25@7.00; ewes, $5.50@6.50; mixed sheep, $5.00@6.00; lambs, $6.00@8.60.

Receipts—Cattle, 200 head; hogs, 5,100; sheep, 8,100; calves, 750.

Cincinnati.

Cattle—Steers, $4.70@7.85; cows, $2.75@6.25; heifers, $4.25@7.35; calves, $5.00@10.25.

Hogs—Packers, $8.55@8.65; common sows, $6.00@8.00; pigs and lights, $6.00@8.[illegible]; stags, $4.75@7.00.

Sheep and Lambs—Sheep, $2.75@5.10; lambs, $5.50@9.00.

Wheat—No. 2 red, $1.05@1.08. Corn—No. 2 mixed, 51@51½c. Oats—No. 2 mixed, 37@37½c. Rye—No. 2, 66@68c.

Receipts—Cattle, 312 head; hogs, 3,117; sheep, 555.

Girl Teamster Strikebreaker.

Providence, R. I., Feb. 23.—Miss Elinor M. Caldwell of Pawtucket, daughter of the superintendent of the Newell Lumber and Coal company, in an effort to break a teamsters' strike in the plant, is driving a lumber truck.

PRICES QUOTED IN LOCAL MARKET

COSHOCTON PRODUCE

Grocers here are paying these prices for the following:

Butter 28c
Eggs ..... 23c doz.
Onions ..... $2½c. bu
Lard 11c
Potatoes ..... 60c bu.
Apples ..... 40c bu

Grocers are selling at follows

Potatoes ..... 75c bu.
Combination butter ..... 25c lb
County butter 32c
Eggs ..... 26c doz.
Sugar, 25 lb. sack $1.40
Oranges ..... 20 to 50c doz
Tangerines ..... 30c doz
Lemons ..... 30c doz
Bananas, choice 15 and 20c. doz
Malaga grapes, choice ..... 20c. lb
Figs ..... 20c. lb
Sweet Potatoes ..... 4c. lb
Onions ..... 3c. lb
Cabbage ..... 3c lb
Beans ..... 6c lb
Rice ..... 5c. to 9c. lb
Lard ..... 15c. lb

COSHOCTON LIVE STOCK
Corrected by Coshocton Provision Company

Good medium and heavy Hogs

Prime heavy ..... $7.75@7.85
Heavy mixed ..... $7.85@8.00
Heavy Yorkers ..... $8.00@8.10
Light Yorkers ..... $8.00@8.10
Roughs ..... $6.25@6.75
Stags ..... $5.25@5.50
Good dressed hogs 150 to 200 lbs $10.25

Cattle

Veal calves ..... $8@12

POULTRY AND SEED

Corrected by Chas. E. Lorenz wholesale and retail dealer in poultry, seeds, wool, etc., Second street.

Paying Prices

Chickens ..... 12c lb
Old roosters ..... 6c lb
Ducks (colored) ..... 13c lb.
Ducks (white) ..... 13c lb.
Turkeys (alive) ..... 16c lb
Geese ..... 11c lb.

Retail Prices

Chickens ..... 14c lb
Ducks ..... 15c lb
Turkeys ..... 19c lb
Geese ..... 14c lb

Retail Seed Prices

Timothy seed ..... $2.25 bu
Alfalfa ..... $9.50 bu
Clover (mammoth) $12.00
Clover (Red) $12.00
Alsike $13.50
German Millet ..... $1.15 bu.
Soy Beans (med. green) $3.00 bu
Soy Beans (mam. yellow) $2.50 bu
Sweet Clover (unhulled yellow) $4.50 bu
Sweet clover (hulled yellow) ..... $7.50 bu.

Call The Tribune if you fail to receive your paper.

BOUCHARD'S FRENCH CAPSULES.
These tiny Capsules are superior to Balsam Copaiba, Cubebs, etc., and guaranteed to cure GONORRHŒA and GLEET in 48 HOURS without inconvenience. Price, 50 cts. per box. Sent by mail. Circular on request. Sold by all druggists or sent by THE UNITED MEDICAL CO., Box 75, LANCASTER, O. [illegible] of the remedies in order to introduce the remedy.
Sold in Coshocton by C. E. Anderson

WHEELING & LAKE ERIE R. R.
WEEK END AND SUNDAY EXCURSIONS
Every Saturday
good returning Sunday
Canton $1.50
Cleveland $1.75
Every Sunday good for day only
Canton, Kent and Cleveland $1.65
For particulars consult nearest W. & L. E. agent or write R. F. Kelley, G. P. A., Cleveland, O.

QUOTATIONS ON GRAIN AND HAY MARKET

EDWIN S. LEE, EMPIRE MILL

These prices are paid here for the following:

Wheat ..... $1.05 bu.
Corn 50c
Rye ..... 70c bu.
Oats ..... 35c bu.
Buckwheat ..... 70c bu.

The following are sold at the prices quoted:

Flour eighth sack (24½ lbs.) 78c.
Flour quarter sack (49 lbs.) $1.55
Oats ..... 45c bu.
Corn meal 10-lb sack ..... 25c.
Middlings ..... $1.40 cwt
Bran ..... $1.30 cwt
Corn (new) ..... 70 lbs. ..... 60c bu
Screenings ..... $1.30 cwt.
Cracked corn ..... $1.40 cwt.
Chop, corn and oats ..... $1.40 cwt
Unbolted meal ..... $1.40 cwt.

COSHOCTON HAY AND SEED
A. H. Thomson & Son

These prices are paid for the following:

Hay (loose) ..... $12 ton
Hay (baled) ..... $13 ton

The following are sold at the prices quoted:

Oil Meal ..... $1.80 cwt

MANCHUS IN MOURNING.

Ancient Rites to Be Observed at the Burial of the Dowager Empress.

Pekin, Feb. 23.—That section of China's inhabitants who remain loyal to Manchu ideals are in mourning over the death of Dowager Empress Ye Ho Na La, who died in one of the imperial palaces in the eastern quarter of the Forbidden City.

Ancient rites will be observed through the burial ceremonies which will be in charge of the priests in the imperial household.

The dowager empress had been ill but a short time. Mrs. Calhoun, wife of the United States minister, visited her Feb. 14 and found her suffering from a mild form of appendicitis.

The dowager empress refused to be treated by foreign doctors and the only relief measures which were taken were sickbed prayers.

WOULD BE EMBARRASSING.

Wilson Tactfully Notified Bryan Not Wanted In His Cabinet.

Washington, Feb. 23. — Very tactfully, but nevertheless firmly, it has been intimated to President-elect Wilson that the appointment of William J. Bryan may create an embarrassing situation as between the state department and congress. This may be due to the chance that Mr. Bryan, as secretary, might have to deal with a senate committee of foreign relations and a house committee of foreign affairs, both of which will be dominated by men who are unalterably opposed to Mr. Bryan. Just how strongly this intimation has been made can not be learned, but that it has been made is not denied. There has been no comment on it by the president-elect.

DeTAMBLE SALES CO.
Agents for
REO-THE-FIFTH, CROW ELKHART AND ROYAL.
Rear of County Jail

JOHN R. FREW
ATTORNEY AT LAW
ROOM 3 FREW BLDG.

WHEELING & LAKE ERIE
Time Tables

Effective Nov. 1, 1912
All trains daily

North Bound	No. 33	No. 7
Lv Coshocton	8:03 a m	2:49 p m
Lv E Coshocton	7:57 a m	2:43 p m
Ar Morgan Run	f8 16 am	f3 02 pm
Ar W Lafayette	f8 23 am	f3 08 pm
Ar Fresno	8:27 a m	3:13 p m
Ar Harmon	9:40 a m	4:31 p m
Ar Creston	11:02 a m	7:55 p m
Ar Norwalk	12:20 a m	9:17 a m
Ar Toledo	2:30 p m	11 20 p m
Ar Sherrodsville	11 20 am	7 42 pm
Ar Martin's Ferry	1 05 am	9 40 pm
Ar Wheeling	1:15 p m	9:50 pm
Ar Canton	10:35 a m	5:10 p m
Ar Kent	11:26 a m	6:05 p m
Ar Cleveland	12:25 p m	7:05 p m
South Bound	**No. 8**	**No. 34**
Lv Coshocton	11:13 a m	8:15 p m
Lv E Coshocton	11 25 am	8 25 pm
Ar Conesville	f11 37 am	8 38 pm
Ar Adams Mills	f11 45 am	f8 47 pm
Ar Dresden	11:53 a m	8:55 p m
Ar Zanesville	12 25 pm	9 25 pm

All trains stop on signal at Trinway and North Conesville.

Buffet parlor cars on all trains between Cleveland and Zanesville; seats 25c. Meals, a la carte.

Good connections at Toledo for points west and for Michigan points: at Bellevue for points west via Nickel Plate: Cleveland, Kent, Canton and Wheeling for points east, at Zanesville for west and south.

For information as to fares, etc. call on or see

E. E. ECKERT, Agent.

THE DAILY TRIBUNE

INDEPENDENT MORNING DAILY

Entered as second-class mail matter at the postoffice at Coshocton, Ohio, under the Act of March 3, 1879.

SUBSCRIPTION TERMS:

Delivered by carrier, a week 10c
One year by carrier 5.00
One year by mail $3.00
Six months by mail $1.50
Four months by mail $1.00
Three months by mail ..... .75
Two months by mail ..... .50
One month by mail ..... .25

Subscriptions by mail payable in advance. Paper stopped on expiration.

The Tribune receives the service of the American Press Association, the International Syndicate and the Publishers' Press New York.

A special favor is conferred by telephoning news to The Tribune. Both Phones.

SOMEBODY'S DAUGHTER

I do not know her name; perhaps you do. I have never seen her face; maybe her picture hangs on your bedroom wall.

By some strange chance her head might some day have rested on your shoulders. She's somebody's daughter; pray God, not yours.

Tonight the claws of the city are ripping at her soul. Loneliness and hunger have sapped her will and false pride has blinded her.

She is not a bad girl, just tired, numb. The dice were loaded. The game was crooked. The odds were too great for her wisdom and strength. The road was strange and the guide-posts lied.

Back-home life was a drab thing and sober-faced. The petty tyrannies of the little town, the eternal sameness of the years, starved her imagination.

Romance was hungry within her and cried for beauty and mystery and adventure. And out of deprivation sprang reckless yearning.

You did not understand, mother-of-hers, wherever you are. You could not see with her eyes. Your own were filled with pictures of family wash and cooking and mending and brooms and dust cloths.

Fate has paid you in stingy and bitter pence.

But that is just what she saw, that and the thankless yoke under which the wives of poor men struggle and strain and surrender.

The wings of her fancy kept beating across the miles and carried her into a dreamland of joy and gayety where work would be as child's play, with real money all her own, to spend as she chose—to buy what she wished.

But the wage shrank when it reached her—its purchasing power shriveled.

Five dollars a week (six, seven if you insist)—just enough to give shelter and sustenance.

At first she was straight—it was in her blood—in her traditions. The women of your family never contemplated the easier way.

But young girls who live alone can seldom protect themselves. Few have the intuition to comprehend until it is too late—some are too weak to fight it out—and some are too weary.

And now she has paid the price—she has crossed the dead line.

The city has dropped its mask and she sits staring into its brutal, relentless, inexorable face. At last she realizes all that that she has lost—all that might have been—the happiness that patience could have won.

She sees "the man back home" who one day would have brought his love and the children that love would have brought

. . . . .

The robins are singing in the orchard. Spring has kissed the trees into blossom. The honest fragrance of fresh plowed loam rises from the lower meadow. Soon the wild roses will bare their hearts, field violets will purple the slopes and the sunlight will robe the hills with gowns of gold But never again for her.

"WHEN WE KNOW NOT THE PRICE TO BE PAID, WE DARE."—Herbert Kaufman in Woman's World.

WHAT WOULD HE DO?

A great many questions are asked these days about what Jesus Christ would do if he were to occupy a modern pulpit; if he were to come to New York city; if he were to sit on the supreme court bench of the United States; or if he were to have a place in Wilson's cabinet.

It might be a hard question to answer specifically, but in a general way we believe we know what he would do—HE WOULD MAKE THE GOLDEN RULE THE SUPREME STANDARD OF HUMAN CONDUCT. That was his rule—it was Christ's law—and before it all human statutes and ordinances fade into insignificance.

If the GOLDEN RULE were in force there would be no more war and, consequently, no more armies and navies. There would be no more social castes nor religious creeds. There would be civil justice, political equality and industrial opportunity.

The Special Privileges which now exist and which are used to levy tribute and usurp power on the many for the enrichment of the few, would be no more forever and forever.

If all men lived and governments were divine law, the GOLDEN RULE would be all sufficient. The question of law would be dealt with the man who steals in violation of our laws governing both.

In the end, under the benign sway of the GOLDEN RULE, there would not be occasion or opportunity given for charity. There is today because of the injustice and oppression and cruelty which are now responsible for the ills of the poverty would be removed, and with the removal of the cause of poverty would there be an end to the need of charity.

These are a few things we might do if men would make an end of selfishness and greed and adopt as the supreme standard of human conduct the GOLDEN RULE laid down 2,000 years ago by Jesus Christ.

It would be good business for all classes and conditions of men. It would be good business for the manufacturer, the wholesaler, the retailer, the mechanic, the farmer and for those engaged in every useful pursuit.

It would give over to public purposes the wealth created by the public which is now diverted from its normal channels into the coffers of the Privileged Few. It would supplant wretchedness with comfort, war with peace, hatred with love.

PEOPLES' FORUM

PROPER TIME TO PLANT TREES

Editor The Tribune:

Having noticed an article in The Tribune relative to the proper time for setting out young trees, I will take the liberty to say a few words about the better time to purchase nursery stock.

Some of the reasons why experienced planters like to buy for fall delivery are as follows:

First. All kinds of stock, except evergreens and peaches, in cold sections does well when planted in the fall.

Second. The ground is in much better condition in the fall, being mellow and warm.

Third. Stock which has been planted in the fall, gets well established in the new position and so gets a good start making a better growth the first season while stock planted in the spring loses considerable valuable time in getting established in its new position.

Fourth. Stock is completely dormant in the fall and therefore can be easily and safely handled while in the spring the weather often becomes warm so early as to start the buds before the customer can receive and plant.

Fifth. Stock planted in the fall gets the benfit of the late fall and early spring rains which are of vital importance.

Sixth. Grape vines, gooseberries and currants should be set in the fall.

Seventh. Farmers have more time to attend to stock in the fall and can give it better care. Much stock is lost by farmers when planted in the spring because their farm work is such that the stock is neglected.

Eighth. Stock delivered in the fall arrives in better condition and you get the best material while stock purchased in the spring has been picked over by others.

Ninth. I would advise fall planting for all stock except peach and evergreen trees. Young trees planted in the fall should have the earth banked around them so that the wind will not move them from position.

Tenth. Even if the customer is not going to plant until spring it is best to buy in the fall and keep it carefully during the winter as the trees can be better cared for by the purchased than they could at the nursery where there are so many more to look after.

There is a popular impression that trees dug in the fall and heeled in over winter are worthless. If the heeling is well done it is perfectly safe. Peach and some other young trees, if left standing their first winter, are frequently killed or injured by frost, while if dug in the fall and treated as below described, they come through bright and uninjured.

To insure success, select a dry spot where no water will stand during the winter, having no grass near to invite mice. Dig a trench deep enough to admit one layer of roots, and sloping enough to permit the trees to lie at an angle of not more than 30 degrees with the ground Having placed one layer of roots in this trench, cover them with yellow earth extending well up on the bodies, and see that this is firmly packed. Then add another layer of trees, overlapping the first, continuing as at first until all are heeled in. Roses and other small stock may be wholly covered with earth.

Signed C. C. GRAHAM.

Charges Denied.

Canton, O., Feb. 21.—Attorney for the McCaskey Register company came out a denial of any illegal action on the part of the company, as charged in the federal suit brought at Cleveland. They call attention to the fact that the concern has twice been exonerated by attorneys general of Ohio on actions brought charging substantially the same things as set forth in the federal case. The latest charges, they say, are merely a reiteration of the old ones in a different form.

Trenton, N. J., Feb. 21.—Governor Wilson gave out a statement of reassurance to business men in commenting on certain features of the corporation bills which he signed recently. Some of the critics of the bills have asserted that their effect would be to make illegal a number of practices which are necessary to the conduct of business on a large scale.

KEENE REVIVAL

Evangelistic services at the Keene Methodist church are progressing satisfactorily under the leadership of Dr. Slutz and Rev. Norris. At the service Thursday night there were nine accessions to the church. Interest in the services continues to increase.

THE LIVE STORE

SPRING--'13 SHIRT OFFERING

Complete Showing On Display---

We show large selections of percale, souisette and madras shirts in plain and plaited bosoms which are by far the best values we have ever shown at from

48c to $2.00

If They Have a Buckeye Label---They're Right.

The colors are fast. The fit and finish up to perfection. We invite inspection.

"The Busy Store."

The Buckeye

Eventually Your Clothiers.

TEACHERS INSTITUTE

(Continued from Page One)

is a distinction between the schools for the poorer children and those who are financially able to pay tuition for high school and university training. This address brought out many points that were both helpful and interesting to the members of the institute.

Prof. Trego's Address

At the afternoon session there was music by the male quartette and two addresses. Prof. Raymond Trego of the Nellie High school gave a most interesting talk on the subject, "How can the grange co-operate with the schools." Prof. Trego emphasized specially the necessity of compulsory experimental work in agriculture. He sketched briefly the changes wrought by present day conveniences in the rural districts. $1,000,000 for telephones, $30,000,000 for automobiles, 11,000 miles of picture films, etc., have brought about wonderful changes in the homes of the rural districts.

The revolution in the industrial world brought about by the introduction of machinery—making it possible, as in the basket industry, for one girl at a machine to do the work of 1,000 handworkers was also briefly sketched by Mr. Trego. The cheapening of hand work in the industrial world has, according to Mr. Trego, only served to augment the necessity of making rural life attractive.

The importance of the educational work undertaken in rural schools and granges can be underestimated as the American rural community life is coming to be more and more recognized as an all-important factor in the national scheme of affairs. In concluding his address, so ably given, Prof. Trego said "With the co-operation and individual work of the schools, churches and granges rural life may be made happier, more progressive and profitable."

A lecture on "Art Influences in Building Character" also by Prof. Lowden concluded the afternoon session at 2:30.

The mid-year institute was one of the most interesting and profitable mid-year sessions ever held.

Three Methods

There are three methods by which you can use this bank for the safekeeping of your money.

First—The convenient Checking Account, which enables you to issue checks for payments, and provides you with a receipt for money paid.

Second—The Savings Account which adds compound interest to your principal, and creates your working capital.

Third—The interest-bearing Certificate of Deposit, a negotiable security, issued at any time.

COSHOCTON NATIONAL BANK

MAIN AND FOURTH STREETS

MARSHALLS BUSY.

Vice President and Wife to Leave For Washington Next Wednesday.

Indianapolis, Feb. 23.—Vice President-elect and Mrs. Thomas R. Marshall returned to their home here after spending two months' vacation in Arizona, visiting the parents of Mrs. Marshall They will depart Wednesday for Washington, where Mr. Marshall has already engaged apartments for his four-year stay in the capital.

The Marshalls became busy as soon as they arrived. The next vice president immediately started to work on his inaugural address, and Mrs. Marshall, donning a gingham apron and a dust cap, superintended the packing of their furniture.

Mr. Marshall discussed freely the Mexican situation. He said from what he learned in the southwest he personally is opposed to intervention by the United States. He said he wished to emphasize that this was just his opinion as an individual

Mrs Marshall, whose attitude on the suffrage question has caused considerable discussion in Washington, declared that she is not a suffragist.

"I am not a suffragist," she said. "I made that statement when I first came to Indianapolis, four years ago, and I see no reason for changing my opinion. She then gave some orders regarding the packing of the furniture and declined to discuss the subject further.

Read The Tribune Want Ads

REV. JAMES HARTLEY

Columbus Bishop Endorses the Rural Life Congress.

REV HARTLEY ON GOOD ROADS.

Columbus Bishop Endorses Rural Life Congress to Be Held In Columbus.

Columbus, O., Feb. 23.—Rt. Rev. James Joseph Hartley, D. D., bishop of the Columbus diocese of the Catholic church, has given hearty endorsement to the "Rural Life and Good Roads" congress, to be held in Columbus March 12 and 13 under proclamation of Governor Cox.

He has issued a statement approving the movement in which he says "The blessings that surround rural life, in face of all its apparent disadvantages, are the blessings of the nation. The land after all is the true source of wealth. Of course good roads are going to be a great encouragement to the building up of a rural life. They are a necessity now. Another good result of the rural life and good roads would be the building up of our country missions and schools."

Russian Exile Ends Life.

Chicago, Feb. 22.—Count Francois Von Detling, a Russian, died a suicide in St. Anthony' hospital. Von Detling had escaped from Siberia, where he had been exiled by Russia. His name and title were found in papers opened by the police "I have found no honest person in the world," was an expression in one of four letters written in the Russian language which Von Detling wrote shortly before he shot himself.

LOUIS D. BRANDEIS

Prominent Lawyer Mentioned as Wilson Cabinet Member.

KILLED IN STREET DUEL.

Chief of Police Also Struck On Head With Bullet.

Harrison, O., Feb. 23.—In a street duel at Burgin, Ky., between Chief of Police Burdette of Burgin and John Hugley Elkin, brothers, John Elkin was shot through the stomach and will die. A bullet struck Chief Burdette on the head, but the wound was not serious.

Chief Burdette was attempting to arrest Taylor Elkin, father of the brothers, one a charge of disorderly conduct. It is alleged that the boys endeavored to prevent their father's arrest. Guns were drawn and the battle was on. Other officers arrested the elder Elkin and his son Hugley.

MUST STAND TRIAL.

Indictment Against Ashland Policeman Sustained.

Ashland, O., Feb. 23.—The indictment against ex-Policeman Ted L. Spreng, charged with murder in the first degree for the shooting of Cloyd Ebert during a raid on a beer party here last fall, was sustained by Judge William T. Dever of the common pleas court. Judge Dever overruled a motion to quash the indictment and set the case for trial on March 5. The Ebert shooting resulted in an investigation of the local grand jury by Attorney General Hogan, it being claimed by Ebert's widow that discrimination was being made in Spreng's favor. The charge was not upheld.

Renew Attacks On Mail Boxes.

London, Feb. 23.—Suffragets renewed their attacks upon mail boxes in London and thousands of letters and packages were destroyed with acid. Although many of the postmen have been employed with authority to act as detectives and make arrests, the women escaped. A note of warning has been sent to Chancellor Lloyd-George, who is at Nice, cautioning him to keep a bodyguard by his side when he returns to England.

Cincinnati Woman's Estate.

Cincinnati, O., Feb. 23.—The will of the late Mrs. Caroline E. Addy, widow of Matthew Addy, founder of a big iron and steel foundry, was filed for probate here, and divides an estate estimated at more than $1,000,000. With the exception of a number of small donations, the estate is awarded equally to two daughters, Mrs. Louise Addy Rinney and Mrs. Ruth Addy Neave.

NERVOUS?

All run down? Ayer's Sarsaparilla is a strong nerve tonic. No alcohol. Sold for 60 years.

Ask Your Doctor. J. C. Ayer Co., Lowell, Mass.

NEURO-MAGNETIST
DR. M. H. GOODHART
221 N. Sixth street Consultation free No medicine used
Lady Attendant

Spring Showing Of Styles And Fabrics For Men.

We are showing on our tables the spring fabrics in many pleasing and serviceable patterns and weaves. The wearer of a

Jackson & Wisenburg Tailor Made Suit

Is confident and knows he is wearing the best. You can locate this man anywhere. They are faultless in

Style, Workmanship, Service.

If you wore one of our suits during the past season you know this is not an idle boast.

Jackson & Wisenburg

Coshocton's Leading Tailors, Opposite McKeown-Settle Company.

J. W. Cassingham, President — E. L. Lybarger, Vice Pres.

THE COMMERCIAL NATIONAL BANK

We have for sale at all times a choice line of non-taxable municipal bonds of thriving Ohio cities. We recommend these particularly to parties desiring an ASSURED INCOME, together with SAFETY OF PRINCIPAL.

C. H. Magruder, Cashier — C. R. Speckman, Asst. Cashier

Society

Guests of Friends

Miss Blanche Overholt and Miss Myrtle Overholt of Coshocton were guests of Mrs. Raymond Trego Friday evening at her home in Nellie.

◈ ◈ ◈ ◈

Visiting in Columbus

Miss Lillian Jordis of Mulberry street left Friday for Columbus where she will visit for several days with friends.

◈ ◈ ◈ ◈

Visiting Brother

Andrew Weatherwax of Canton is visiting his brother John Weatherwax on Main street for a few days.

◈ ◈ ◈ ◈

Visiting in Newark

Miss Nelle Dawson went to Newark Friday for a few days visit with Mr. and Mrs. George Mullen.

◈ ◈ ◈ ◈

Bon Ton Opens March First

The Bon Ton millinery work room will open March 1 with Miss Gail Hamilton of Cleveland as head trimmer and the following assistants, Miss Louise Conners, Miss Emma Knoff, Miss Nina Cummings of Walhonding and Miss Leavengood. In addition to Miss Cole and Miss Henderson proprietors of the store.

◈ ◈ ◈ ◈

Visiting in Columbus

Miss Elma Temple is spending the week end with friends in Columbus.

◈ ◈ ◈ ◈

Visiting in Columbus

Miss Catherine Mizer of West Lafayette is spending the week end with friends in Columbus.

◈ ◈ ◈ ◈

Visited in West Lafayette

Mrs. Clifford Mizer and son Eugene of Zanesville and Miss Mattie Hill of Newcomerstown spent Wednesday with Mrs. William Caton in West Lafayette.

◈ ◈ ◈ ◈

Returned to Warren

Mrs. Elsie Beane of Warren, O., returned to her home Saturday morning after a visit with Mrs. Jesse Hissong on West Main street.

◈ ◈ ◈ ◈

Conesville Club Meets

The W. A. S. club met with Miss Julia Faubion at her home in Conesville yesterday. The afternoon was spent pulling taffy and enjoying a general good time Nine members were present. They were Lois Koontz, Marie Bown, Belle Cooksey, Ottice Miller, Grace Hardesty, Thelma Miller, and Vera Dawson. Miss Mary Merchant of Carnegie was a guest of the club. Thelma Miller will be the hostess at the next regular meeting.

◈ ◈ ◈ ◈

Turkey Dinner Today

Mr. and Mrs. James Shepler will entertain Mr. and Mrs. Arthur Wolfle, and Mr. and Mrs. Bentley Pope at a turkey dinner today at their home on Fourth street.

◈ ◈ ◈ ◈

At Reservoir Farm

Lewis Glover of Cincinnati is spending the week end at the home of Mr. and Mrs. C. H. Glover at Reservoir farm. Charles J. Glover of Mansfield is also a week end guest at Reservoir farm

◈ ◈ ◈ ◈

Guests at Dinner

Mr. and Mrs. W. T. Knight of Lee avenue had as their dinner guests yesterday, Charles Glover of Mansfield, L. C. Glover of Cincinnati and Mrs. C. C. Porter of Keene.

◈ ◈ ◈ ◈

Honor Miss Hanks

Mrs. Jesse Robertson entertained beautifully at her home in the Alabama terrace Saturday evening for Miss Grace Hanks whose marriage to Glen Smith will be an event of early March. The hours were spent in hemming tea towels for the bride-elect and a general good time was enjoyed.

Those who enjoyed the occasion were the members of the Tuesday Night Sewing club and a few guests as follows: Mrs. T. N. Murray, Mrs. Edward Crawford, Mrs. Merril Smith, Mrs. Mrs. Charles Bonnett, Mrs. Rufus Arnold, Mrs. Russell Hanlon, Misses Mattie Hack, Helen Brown Sarah Marshall, Jean Brown, Grace Keys, Julia Meyers, May Straus, Nellie Severns, Kate and Elma Temple.

◈ ◈ ◈ ◈

Visiting at Elliott Home

Miss Isora Krout of Trinway arrived Saturday for a visit with Miss Bessie Elliott at her home on Orchard street.

◈ ◈ ◈ ◈

Visiting Mother

Mrs. Helen Wilson of Walhonding is visiting her mother, Mrs. Mary Claus in Columbus for a few days.

◈ ◈ ◈ ◈

New Century Meeting

Mrs. M. D. Custer was hostess of the New Century club Saturday evening at her home on Locust street. There were fifteen members present and after the following program delicious refreshments were served. Roll call, quotations from Whittier, "Inner Life of John G. Whittier." Mrs. Clifford Adams, "Colonial Lift seen by Whittier." Miss Jessie Compton, "Readings from Longfellow" Miss Zoe Shrake.

◈ ◈ ◈ ◈

Program for Band Concert

The program prepared for the Imperial band concert to be given at the Sixth Street Theatre this afternoon, is as follows:

March, Little Traveler, Jewell

Overture, Orphans, Offenbach

Piano duet, William Tell overture, Rossini, by Sylvester Stambaugh and Miss Nellie Stambaugh.

Slipperye-que, Teddy Trombone, Filmore.

American Fantasia

Cornet solo, Mrs. C. B. Mugford (selected.

Descriptive, Calvary charge, Luders.

Selection, Little Boy Blue, Berleny.

Dr. Burkhart Is Famous

Millions of People Recognize Him as the Man Who Brought Them Back to Health.

Sends a Trial Treatment Free.

Dr. W. S. Burkhart As He Is Today. Owes His Robust Health and Gain of 90 Pounds to Taking His Own Medicine, As Needed, for the Past 25 Years.

Every druggist hereabouts keeps Dr. Burkhart's Vegetable Compound but perchance should yours not, the doctor will send it prepaid on receipt of price. For only 25 cents you can get a 30-day treatment for that sour, sick stomach, sick liver, sick kidneys, constipation, headache and bloated feeling. It is also recognized as the greatest spring remedy known. And if you are not cured or thoroughly satisfied he returns your 25 cents. Don't wait another day, don't keep on suffering when for only 25 cents you can be cured. Get this 30-day treatment today for only 25 cents on the doctor's word to cure or refund your money. Banks or business firms in Cincinnati will tell you his word is good. Be sure to ask for and see that you get Dr. Burkhart's Vegetable Compound.

To prove its merits conclusively, a trial treatment will be sent free. Address Dr. W. S. Burkhart, Cherry Hill Square, Station R, Cincinnati, Ohio.

They Kicked Against High Cost of Living Eighty-six Years Ago

A copy of "The Coshocton Spy" dated Wednesday, December 27, 1826 and a copy of "The Pittsburg Conference Journal" of November 20, 1834, came to light a few days ago in the possession of Mrs. Hester Elliott and Miss Ann Elliott of Orchard st. The papers had been used in wrapping some deeds and other family papers and in spite of the fact that they had been doing service and no attempt had been made to preserve them, yet both papers are legible. The Conference Journal in 1834 was edited by Charles Elliott, uncle of Miss Ann Elliott; the paper was published for Methodist Episcopal readers but contained much interest to all.

"The Coshocton Spy" was in its day a typical "up-to-date" newspaper. In common with present day tactics it has a column write-up on the front page in regard to the HIGH COST OF LIVING; the item is headed "Hard Times, Hard Times!" and is concluded with the following bit of philosophy that would fit present day conditions as well as those of the past century. "If we would look oftener at our blessings we Americans would cease to outrage Providence with the false cry of hard times."

Three columns of the front page of the paper are given over to advertisements among them the following statement by the publishers John Frew and Company "The highest price will be given for cotton and linen rags in payment of subscriptions to this paper, or any debt due the store."

The foreign news column carries items that would pass as "ancient history" today; the issue of the paper was dated December 27 while the foreign news was brought to Philadelphia by a packet ship bearing London and Liverpool papers of October 18 and 20"—the news reaching the readers two months after it happened.

GEORGE WAS NO MOLLY CODDLE SAYS BIG BILL

Washington, Feb. 22—President Taft met Amos T. Fisher eighty-eight years old, at a reception given him by Masons of the Alexandria-Washington lodge yesterday in Alexandria, Va.

"I'm glad to meet you, Mr. President," said Fisher. "I fought in the Mexican war."

"I'm glad to know you, Amos" replied the president, "because I am trying my best to avert another one."

The reception preceded a meeting of the committee in charge of the collection of a fund to erect a memorial Masonic temple to George Washington.

The president made a speech eulogizing the father of his country. He said, Washington was no "molly-coddle," and praised him for using "cuss" words when he had just cause for anger.

CHIEF KOHLER ADVISED TO QUIT

Cleveland, Ohio, Feb. 22—Fred Kohler, head of Cleveland's police department for the last 10 years and a member of the force for more than 23 years, will be suspended as chief by Mayor Baker on Monday unless he resigns before 10 o'clock that day.

Suspension will result from the filing of charges alleging Kohler guilty of conduct unbecoming an officer and a gentleman, and subversive to the discipline of the police force.

Benefit Dance by Boy Scouts

A benefit dance will be given by the Boy Scouts at Forbes' hall March 6 in order to raise money to defray the expense of the summer camp and other hikes planned by the boys. Saturday morning tickets were placed on sale and the number sold during the first day was a good indication that the dance will be an unqualified financial success.

During the past several months little interest has been taken in the local organization, but it is planned by several men to follow the precedent established last summer and see that the boys get a two weeks camp as well as numerous hikes into the country.

SHOWS IMPROVEMENT

Noble Walker, little son of Mr. and Mrs. Fred Walker of West Bedford, who was badly burned recently is getting along as well as can be expected.

MOVE TO BLISSFIELD

Guy Miller and family have moved from their home on route 3 to their new home near Blissfield.

IN HANLON MINE

Saul Bible and Harry Bible are working for Robert Hanlon in the Hanlon mine.

Special Services at Churches

AT GRACE CHURCH

Each service to be held today at Grace church will be an important one. There will be four sermons by Dr. W. N. LaMance and splendid gospel singing led by Mrs. La Mance at each service The day's program entire is:

Sunday school 9:15— "String Sermon" by Dr. LaMance.

Church service 10:45— "The Baptism of the Holy Ghost" — Dr. LaMance.

Junior Epworth League —2 p. m.

Service for Women in old auditorium led by Mrs. LaMance.

Service for Men in main auditorium led by Dr. LaMance Topic, "Can a Man Come Back."

Senior Epworth League and Intermediate League at 6 o'clock.

Evening service at 7 o'clock—"God's Reproof."

At SEVENTH ST. CHURCH

The three weeks' evangelistic service in progress at the Seventh street Christian church will be concluded today. The pastor has been assisted by Rev. C. W. M. Turner. The service for today are:

Sunday school at 9:15.

Morning sermon 10:30— "The Sacredness of Church Membership."

Evening sermon 7 o'clock—"Joshua's Call and Your Answer."

AT U. B. CHURCH

This afternoon at 2:30 Dr. J. H. Patterson will conduct the quarterly conference at the United Brethren church. Dr. Patterson will administer communion and preach, welcoming new church members this morning at the 10:30 service. The evangelist services will be continued at the services throughout the day. Dr. Patterson preached to a large audience last evening delivering a forceful evangelistic message.

AT M. P. CHURCH

The Joash Campaign of evangelism and Finance inaugurated last Sunday at the Methodist Protestant church will be continued today Rev. George Beck has returned from Columbus where he assisted his brother in revival meetings during the past week at Grace Methodist Protestant church. Rev. Beck's subjects today will be:

At 10:30 —"Proving the Lord

At 7 p. m. —"Consecrated Service."

Humane Society Film at Mystic

The Humane Society of this county has received films to be shown at the Mystic Theatre Monday evening, Tuesday afternoon and evening. The films show the work of the humane society in different cities and are very interesting. The local society has been trying to secure these films for some time but as they have been in such great demand they were not obtained until Saturday afternoon.

"CASCARETS" THE BEST LAXATIVE

No Headache, Biliousness, Sluggish Liver, or Constipated Bowels by morning.

No odds how bad your liver, stomach or bowels; how much your head aches, how miserable and uncomfortable you are from constipation, indigestion biliousness and sluggish intestines—you always get the desired results with Cascarets and quickly, too.

Don't let your stomach, liver and bowels make you miserable. Take Cascarets tonight; put an end to the headache, biliousness, dizziness, nervousness, sick, sour, gassy stomach, backache and all other distress; cleanse your inside organs of all the bile, gases and constipated matter which is producing the misery.

A 10-cent box means health, happiness and a clear head for months. No more days of gloom and distress if you will take a Cascaret now and then. All druggists sell Cascarets. Don't forget the children—their little insides need a good, gentle cleansing, too.

HOGAN RETURNS WITH EVIDENCE

Charges Against Baxter Will Be Presented to Grand Jury.

Columbus, O., Feb. 23 — Either charges of embezzlement or of conversion of trust funds are likely to be brought against State Bank Examiner F. E. Baxter of Lima, as the result of investigations made in New York by Attorney General Hogan and Prosecutor Turner. These officials returned to Columbus in possession of full details of an alleged loan of $37,900, which Baxter made from the funds of the defunct Columbus Savings and Trust company, of whose affairs he was in charge.

Although neither Mr. Hogan nor Mr. Turner was willing to divulge the result of their investigations officially it became known that they developed damaging evidence and that the easiest penalty that Baxter will pay will be the loss of his position.

When the Franklin county grand jury meets in April it will be given the evidence unearthed in New York by Attorney General Hogan and Prosecutor Turner.

The officials found that on May 29 of last year two checks, one for $20,000 and the other for $17,000, were drawn upon the funds of the defunct trust company in two Columbus banks to the order of the Bankers' Trust company of New York, a Morgan institution, and forwarded. The checks reached New York on May 22 On the same day the teller of the Bankers' Trust company drew an order in favor of the estate of John W. Gates. The amount involved was $37,100, and was for the purpose of paying a private loan to Mr. Baxter.

Call The Tribune if you fail to receive your paper.

IF YOU ARE THINKING about getting a

Gas Range

Now is the time to come in and look them over. We have received

A Car Load Of Elevated and Low Ranges

All styles and sizes at reasonable prices.

Coshocton Gas Company

First Glimpse Monday At The

NEW SPRING SUITS

Presenting an opportunity for studying the new season's style features in outer garments.

THE STYLE YOU WISH—IN THE MATERIAL YOU LIKE—AT THE PRICE YOU WANT TO PAY—that's what you'll find in our splendid ready-to-wear section with its early showing of magnificently made spring garments.

This "first" display is just a "hint" of what's correct in spring garments and by no means represents the quantity or assortment of models we will have ready later on.

But—

It affords "students" of styles a splendid chance for spring "education," and we want you to come—if only to look at and examine the garments already assembled.

Will you come Monday?

The Ransom D. G. Co.

COSHOCTON'S BUSIEST BEST STORE.

Seventh Day Adventists Make Gains

Through a report from Professor B. G. Wilkinson, president of the Columbia Union Conference of Seventh Day Adventists, to Elder G. C. Quillin, of the local body, it has been learned that substantial gains were made during 1912 in the Union, which comprises the state conferences of Ohio, Pennsylvania, New Jersey, Maryland, Virginia, West Virginia, Delaware, and the District of Columbia. Over $120,000 was received in tithe, the method employed by Adventists for the support of the evangelical work in this country and mission fields, during 1912, a gain of more than $17,000 over the previous year. Of this amount the Ohio Conference, which includes the local church, gave $36,681, a gain of $5,570.50 over 1911.

Professor Wilkinson stated that the members of his charge, in following out the plan laid out by the General Conference of Seventh Day Adventists for raising 10 cents a week per member for missions, had not reached the mark in 1911, whereas in 1912 they raised 15 cents a week, and besides $26,000 of the tithe, the Conference handed over to the General organization nearly $55,000. This gain, Professor Wilkinson stated, was the largest, in proportion, he had ever heard of in any of the union conferences comprising the General

In addition to the above amounts, it was also stated that donations were coming in for the support of the institutions run by the Columbia Union Conference, Mt. Vernon College in Ohio receiving $5000 during 1912, with pledges of $11,000 more. Churches are being erected at a total approximate cost of $120,000 in Washington, D. C., Newark and Trenton, N. J., Charleston and Parkersburg, W. Va., Baltimore and Hagerstown, Md., Williamsport, Pa., and Wilmington, Delaware most of which will be dedicated free from debt.

President Wilkinson said that approximately $500,000 had been raised for missions in all the unions in North America, and that his conference donated about one-sixth of this.

DANCES AT O. S. U.

The two-step, waltz and Boston are the three dances allowed by the Woman's Pan-Hellenic association of Ohio State university. At a recent meeting all society dances such as the Boston Dip, Bunny Hug and Bear were voted down.

Three associations in Ohio State have placed bans upon the fashion dances. Student council has sent letters to all organizations asking them to aid in the campaign.—Cols. Dispatch

SICK LIST

Miss Florence Powelson is ill at her home on Eighth street with grippe.

Early Showing Women's Spring Suits and Coats

THE GEM

"Eighteen Thousand Converted. What Led Them To God?"

Presbyterian Church Sunday Evening.

Chorus Choir and Orchestra.

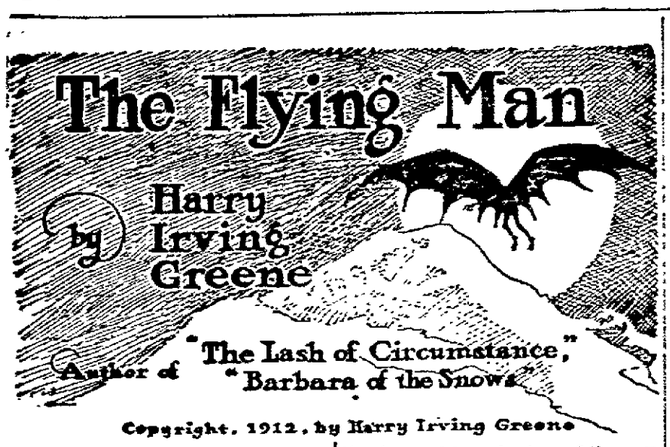

Copyright, 1912, by Harry Irving Greene

CHAPTER IV.

The Battle on the Lawn.

The deathlike hush that had fallen upon them was pierced by a scream, so sharp and terror filled that it stabbed the night air like a vocal dagger, such a scream as a woman might utter in finding herself in the clutches of a fiend. Yet it was not Doris who uttered it, but some woman who stood close beside her. Shrill and piercing, it cut to their very marrow, yet so uncanny had been the night and so brief the interval between the hurtling passage of the monster of the skies that had so nearly snuffed out their lives and the appearance of this grotesque thing from another world, that their overstrung nerves were still all aquiver and beneath the woman's wild cry they swerved and leaped backward as a horse swerves and backs beneath a slashing whip cut, wild eyed and quivering. In a solid bunch they huddled against the front of the Fulton home, the men thrusting the women behind them as they turned, unarmed but desperate, to combat as best they could this monstrous flying thing that had been brushed from a world gone forever into space, and who now cast among them in all likelihood possessed of Satanic malice as well as of superhuman means of transporting himself. March caught in the press and for a moment rendered helpless, forced his way to the front rank just in time to see that Doris, still rooted to the spot, stood alone before the advancing one. With an inarticulate cry he launched himself forward and thrust aside the clawlike hand that was descending upon her.

"Get out," he cried, as though he were speaking to one who spoke his language. "Clear out."

The hand remained poised in the air, and from the distance of a yard of half appeal. With a final command of his hand for the intruder to remain where he was, Alan began hustling Doris towards the steps leading into the house. But scarcely had he gone a yard when the winged one was again clutching at her over her protector's shoulder, not angrily as it appeared, but more as an insistent child keeps reaching for a coveted bauble, or a man grasps for some elusive object which he greatly desires to possess. Steadily March warded off the attacks with patient determination to frustrate them at all cost but with no attempt at retaliation, while as steadily the other pursued with no attempt to injure either of his quarry. It was thrust and parry, thrust and parry, like a pair of fencers, and with the lower rise of the porch beneath his feet and but a dozen more steps between them and safety behind the stout doors, Alan's hope arose and he whispered a word of encouragement to the automatically moving girl. And then at the very threshold of pacific escape the armistice was suddenly shattered.

From out of the front row where he had stood with the other men staring at the strange spectacle before them, Tolliver now stepped with a revolver gleaming in his hand. He threw it up, aimed quickly and fired, and at the crash of the weapon the Flying Man reeled with a pathetic, animal like cry and a convulsive clutching at his side. Again the weapon spoke and again the creature quivered and screamed, while Alan saw leap into his eyes in place of the mild luminosity that had abode there a glare so ghoulish that it froze his blood as though the other had suddenly been transformed into a man eating tiger. One glance showed him that his pursuer's gaze was not now fixed upon Doris but upon Tolliver, and taking advantage of the opportunity he hustled her up the steps with a rush and thrust her behind the stout door. From without there burst forth a wild medley, of shrieks, yells, deep bellowed croaks and the sound of heavy blows, and releasing the girl he went flying down the steps to the aid of his companions.

Tolliver was lying upon his back white and motionless, the Flying Man, his face now hideously distorted, leaping about and over the prostrate one as with amazing strength and agility he alternately attacked and defended himself from the rushes of the five men who assailed him from every side with a cyclone of kicks and blows. His wings now closely folded somewhat like a fan projected not over a yard on either side of him but with them he struck lightning blows as an eagle strikes when battling close in with its enemy. Doctor Raymond, a heavy and powerful man launching himself fairly upon the other threw an arm about his neck with the purpose to pull him down, only the next second to be hurled bodily into space by his enemy whose limbs though thin seemed to possess the iron tendons and strength of the fore legs of a horse. Professor Deemone attempting to rush in received a blow across the forehead from a jointed wing that cut it open as by a spade and fell unconscious upon his back with a broad scar gaping wide the mark of which is plainly to be seen upon his brow today. March arriving with a rush at this moment saw an opportunity to launch himself March gazed into the face of the new comer. And in that instant of suspense and tension the features of the Flying Man became photographed upon his memory as upon a sensitized plate. His forehead was broad and of good height, indicating a brain equivalent in volume at least to an ordinary man's. His huge eyes were filmy but luminous within, his nose beaklike his mouth enormous and studded with magnificent, even teeth save for the long canines. His ears were those of an average human being, his head covered by thinly scattered and exceedingly coarse brown hair. Taken all in all it was the face of a human being of a species different from any of this world, yet of one who as Desmond had defined it was "a reasoning, speaking creature," and who possessed tremendous possibilities for destructiveness and yet who was not wholly depraved or vicious. And now as he faced him in determined opposition to his desire to reach the girl, and

He Struck Lightning Blows as an Eagle Strikes.

yet opposing him without gesture of threat or violence, March fancied he saw the first fierce glare that had greeted his opposition fade into a look

bodily upon the other's back and did so, encircling the throat with one arm and belaboring his foe as best he could with his powerful fist. But each time his knuckles landed they seemed to be falling upon a stone wall.

Judge Fulton, Edwards and King still remained upon their feet. Of these the first named was corpulent, short of wind and incapable of doing more than running about and feinting in order to divert his foe's attention, but this he was doing to the best of his ability. Edwards, strong and active, was seeking an opportunity to close in, his pocket knife held open in his hand; while King, who had evidently been partially stunned by a blow, was stumbling about the lawn as though in search of some weapon, a stone or a club. In his position upon the other's back and between the wings March had a tremendous advantage, yet despite his strength and immunity from attack found that he could do little more than hamper the creature's movements. Edwards seeing the foe thus encountered rushed headlong in with his knife ready for a sweeping thrust, and March, keenly alive to the opportunity, threw all his strength into a backward surge in an attempt to overbalance the one he held in order that the blade might find its mark. But the one beneath him reared and leaped aside as a horse might beneath its rider, and the next instant March found himself arising half stunned from the grass several yards distant. Edwards lay men where he had been felled by a tremendous blow or kick delivered with such lightning quickness that none but the one who delivered it ever knew from whence it came. As for the Flying Man, he now stood crouching in the center of the battlefield with his wings half spread and his head very glowing like those of an enormous beetle. He was moaning and the blood was running profusely from the side where Tolliver's bullet had ripped him across the ribs.

Some of the women had fled beneath the trees or gone screaming down the street in search of assistance, but others still remained huddled against the steps in wild eyed terror and incapable of movement. With a hop that covered at least ten feet the creature was close before them, scanning them, peering into their faces and seeming to be bewildered as they collapsed before him without having been struck a blow. Then turning about he saw Tolliver, whom he appeared to have momentarily forgotten, as the latter was attempting to rise, and with a malevolent scream leaped upon him. That he purposed some terrible act against this man who had been the first to assail and wound him, none who saw his face and attitude ever questioned. But Alan getting upon his feet at that instant and stumbling forward empty handed with the desperate resolve to do his utmost to defend his rival, felt his foot fall upon a hard object. Stooping he grasped Clay's revolver. He cocked it as he straightened himself up.

Warned by the sharp click of the upraised hammer the Flying Man leaped off his victim and from his lips burst a wild scream that unmistakably denoted that he had learned to fear this fire spitting thing which had stung him so keenly. With a leap aside of inconceivable quickness he landed upon the steps of the porch, the blood now streaming down his leg and leaving its dark mark wherever he stepped. Alan sighted quickly and pulled the trigger. The hammer fell with a metallic clack upon an imperfect cartridge and no explosion followed. Once more he cocked it, but as he raised his arm his antagonist leaped like a great frog into the air, the huge wings flew out as released springs uncoil, beat downward with a power so tremendous that the blast from them swept the watchers as a gale, beat again and upward between the trees the body of the Flying Man shot into the murk like a mammoth prehistoric bat, disappearing in a flash. But a moment later his scream came back to them, malicious and exultant.

(To Be Continued)

Finds Rock on Track and Saves Train

New Lexington, O., Feb. 22—Hed John Hitchcock, a miner, not discovered a huge boulder which had fallen from the roof of the McLuney tunnel last evening, C. A. & C. passenger train due here at 7:10 o'clock would have been wrecked. The rock covered the track at the mouth of the tunnel. Hitchcock flagged the approaching train and prevented what might have been a serious wreck. It required three members of the train several minutes to remove the obstruction.

Peck's Bad Boy at The Pastime

Manager Chacos of the Pastime Theatre has secured the famous story pictures of "Peck's Bad Boy" for Monday afternoon and evening. The comedy has been pictured into three reels and it needs no introduction to the theatregoers of today.

While the story can be enjoyed by the elderly folk, it is a special treat to the young people and the feature will no doubt be the signal for large crowds at every show.

Riggs Buys Fine Buick Tourist

E. K. Riggs, of the Park View Billiard Parlors, has purchased a model 31 Buick touring car.

The machine presents a classy appearance being painted gray, trimmed in black. It is 40 horsepower and fully equipped.

The automobile was delivered through the Standard Auto agency.

FINGER MASHED BY TEN PIN BALL

Wilmer Norris aged 14 of South Sixth street, sustained a painfully mashed little finger on his left hand Friday night while setting pins at the O'Donnell Stoke Horse bowling alleys.

The injury was given medical attention by Dr. L. C. McCurdy.

HOME FROM COLLEGE

Harry Meyer and Zed Dillon of New Castle, students at Bliss College, Columbus are spending the week end in New Castle.

RESIGNS POSITION

Miss Elizabeth Lewis has resigned her position in the offices of the American Art Works.

BIRTH NOTES

Born to Mr. and Mrs. Jacob Crawford at their home on Kenilworth avenue Saturday morning, a baby girl.

A baby boy was born to Mr. and Mrs. Frank Elliott at their home on East Chestnut street Saturday.

SICK LIST

Harold, son of Dr. and Mrs. Wright of Warsaw, who is ill of pneumonia was reported not so well Saturday.

Edward Renner spent Saturday in East Liverpool attending the Washington birthday exercises held by the order of Red Men in that city.

TROOPS REVOLT AGAINST HUERTA

Rebels Mass Forces Preparatory to Vigorous Campaign.

Mexico City, Feb. 23—Eighteen thousand Mexican troops are in revolt against the provisional government of President Huerta. At least four states either are wholly or in part up in arms against the government and insurgent generals are massing their forces preparatory to a vigorous campaign against the federals.

Followers of Francisco I. Madero, the deposed president, are concentrating at half a dozen points.

In view of the unexpected strength of the anti-governmental forces, it is now believed Madero will escape with his life. His execution would probably fan the flame of revolt to a much more dangerous extent than at present. According to the best information obtainable, Madero will likely be banished, but will be allowed to retain his property.

To the states of Coahuila, Sonora and Yucatan, which from the moment of the overthrow of Francisco Madero, declared they were not in accord with the new conditions, must now be added part of the state of Oaxaca, where the Ferrano Indians have refused to recognize the government of Provisional President Huerta and have gone on the warpath.

The governor of Oaxaca is so alarmed by the disturbed conditions in the state capital that he has asked for reinforcements from Mexico City.

Between the federal capital and the port of Vera Cruz conditions are very uncertain. Bodies of federal troops have been sent to the cities of Jalapa and Orizaba in the state of Vera Cruz to maintain the balance of power.

There is a growing belief among many Mexicans that the presidency will be forced upon Porfiro Diaz, the "iron man," who, it is said, will return to Mexico some time next month from Europe, and who was overthrown by Madero. Even if former President Diaz does not engage actively in politics his presence will be felt, for his personality is too powerful and dominant not to be reckoned with.

It is reported that Felix Somerfield, a German, and chief of Madero's secret service, has been executed by a firing squad.

PLOT TO KILL MADERO.

He May Be Acquitted of Crimes to Satisfy Taft.

El Paso, Tex., Feb. 23.—While fear of the Americans' anger may prevent the legal execution of former President Francisco I. Madero, death by assassination is believed to wait him. Dispatches from Mexico City state a conspiracy exists there for the killing of Madero before he has an opportunity to leave Mexico and that the new Mexican government knows it. Before this conspiracy can be carried out, it is said, the formality of a trial will be gone through and the former president will be acquitted of the crimes charged against him. That will be to satisfy Taft.

Troops Ordered to Galveston.

Washington, Feb. 23.—The Fifth brigade, Second division of the reorganized army consisting of four infantry regiments, commanded by Brigadier General F. A. Smith, has been ordered to Galveston, Tex., to be in readiness to embark for foreign service. There is no present purpose, officials say, of dispatching the troops from the United States to Mexico.

Home Study Circle Meets

The Home Study Circle met with Mrs. Frank Foster at her home on South Ninth street Saturday evening. The roll call was responded to by "Great Birthdays of January." Mrs. Heinke read a paper on "Natural Resources of Alaska," beautifully written and a delight to all those who heard it. Miss Estella Judd read a paper equally as good on "The Patriotism of our Greatest National Resources. — The Health of the People."

The following election resulted as follows:

President, Mrs. J. F. Parks.

First vice president, Mrs. W. W. Sa[illegible]

Second vice president, Mrs. F. H. M[illegible]

Secretary and treasurer, Miss Anna W[illegible]

Critic, Miss Alice Judd.

Reporter, Mrs. William Thresh.

After the program and business meeting the hostess served dainty refreshments. In addition to the members the following guests were present: Mrs. Howard Miller, president of the Federation of Woman's Clubs; Mrs. Frank Mowery, Mrs. Powelson and Mrs. Runyon of Brookline, N. Y. The next meeting will be held in two weeks with Mrs. E. W. Heinke on Chestnut street.

Try an ad in the Classified Columns of The Tribune.

Cast Members Enjoy Banquet

After presenting the comedy drama "Uncle Reuben" to a full house at the Oak Grove grange hall Saturday night, the members of the cast from the Bethlehem grange with a few friends enjoyed a delightful banquet at the Mecca hotel cafe. Covers were laid for: Mr. and Mrs. W. L. Neldon; Misses Hazel Maxwell, Myrta Waters, Hazel Frye, Allie Ott, Aneta Emig and Pearl Engel and Messrs Emmett Waters, Roy Cullison, E. A. Bailey, John W. Fisher, Russell Maxwell, Ward Clark, Jesse Haxton, Noel Frye and Fred Emig.

AT PARK VIEW

High scores were plentiful on the Park View alleys Saturday and Saturday night, the following being chalked up: Pfous 202, 201, 245; Stahley 210, 219, 202; Zorn 211, Arnold 213; Holl 201, 215, 211; Glaser 212; Hahn 211; Miller 224; Johnson 202.

Celebrate Birthday

Honoring Washington's birthday, the local lodge of Red Men and Daughters of Pocohontas enjoyed an unusually delightful session at their quarters in the Shaw building, Saturday night.

More than 150 Red Man and Daughters of Pocohontas were present at the meeting and the time was passed very pleasantly with games, speaking, music, dancing. A sumptuous banquet was served.

EXPECT DILLON TODAY

All is in readiness for what promises to be the biggest and best boxing exhibition ever pulled off in this section of the state, at the Sixth Street Theatre, Monday night.

The first preliminary will be started promptly at 7:30 o'clock and there is little doubt but that the theatre will be well filled by local fans as well as those from neighboring cities.

For the big bout of the evening, Jack Dillon of Indianapolis, champion middleweight, and Jack Graham, of Kansas City, one of the best known "pugs" in the ring today, will weigh in at the ringside at 158.

Graham has been training consistently for his bout during the past several weeks and Dillon is expected to arrive in this city some time today.

The preliminary which has probably caused the greatest amount of interest locally is the bout between Joe Jackson and "Dummy" Owens. Both lads are being picked as sure winners and to make the bout even more interesting, Joe and "Dummy" are said to be bitter rivals. It is a safe prophecy that there will be flying wool before this bout is over.

Young Wiedman, lightweight of this city, has been training for several weeks for his bout with Murphy, of Akron. Those who have witnessed the local pug in training will testify that he has the punch and can be counted on to deliver the goods.

The "Battle Royal" is a sure cure for the blues and if you are in the least inclined to be groughy the best immediate remedy is to witness the five heavyweight "culled" gentry tie into each other. The last one left standing in the ring will be declared the winner of the bout.

E. G. Leavengood of Sugar Creek is the guest of Mr. and Mrs. Robert Dumermuth of South Fourth street.

Violinist Kubelik.

Geneva, Feb. 17.—Violinist Kubelik has cancelled his engagement for a series of concerts in Swiss cities. His manager wires that Kubelik is seriously ill at his home in Bohemia.

OVER 65 YEARS' EXPERIENCE
PATENTS
TRADE MARKS
DESIGNS
COPYRIGHTS &C.
Anyone sending a sketch and description may quickly ascertain our opinion free whether an invention is probably patentable. Communications strictly confidential. HANDBOOK on Patents sent free. Oldest agency for securing patents.
Patents taken through Munn & Co. receive special notice, without charge, in the
Scientific American.
A handsomely illustrated weekly. Largest circulation of any scientific journal. Terms, $3 a year; four months, $1. Sold by all newsdealers.
MUNN & Co. 361 Broadway, New York
Branch Office, 625 F St., Washington, D. C.

Rural Carriers Adopt Good Road Resolutions

Strong resolutions, favoring improved highways, were adopted by the Coshocton rural mail carriers' association, at the semi-annual meeting held at the Carnegie library Saturday.

Delegates and alternates were also chosen to the state convention to be held at Wooster in August, as follows: Delegates, W. W. Bechtol and Wm. Heffelfinger; alternates, Clarence Rodehaver and Chas. E. Norman. Resolutions of respect in memory of the late I. T. Smith were adopted. A number of talks on matters for the good of the association were made by members present. The resolutions were as follows:

Whereas: the past has fully demonstrated that in many cases over our country our public highways have been in very bad condition much of the time, and.

Whereas: our taxpayers have cheerfully paid their taxes for road improvement, and.

Whereas: the officials in some instances have very carelessly and inefficiently performed their several duties, and.

Whereas: much of the money appropriated to road work was used in such a manner and at such times that it resulted in a waste of the taxpayers' money.

Therefore be it Resolved, that the following suggestions be offered with a view of making and maintaining better roads at no greater tax levy on the public:

That we recommend brick and stone pike road wherever possible.

That all dirt roads be graded with sufficient crown to draw off the falling water:

That ditches to the depth of sixteen inches below the outside of roadbed be placed at either side of the road:

That we recommend the use of the road leveler, or drag, for keeping dirt roads in repair:

That at least 90 per cent of all road work on dirt roads be done before June 15 of each year:

That wherever at all convenient roads be graveled to the depth of eight inches after being well graded:

That all road superintendents do their full duty as such officers:

That our county secretary upon notification by any rural carrier in the county of neglect of official duty of any road superintendent, shall report the same to the Post Office Department, Washington, D. C.

W. C. Davis, President
Fred Pigman, Secretary.

HOW ALFALFA CAN BE GROWN IN BUCKEYE STATE

Columbus, Feb. 23.—Drainage, lime, humus and inoculation," claims Prof. A. G. McCall, agronomist at the college of Agriculture, Ohio State University, in his advocacy of the crop for Ohio conditions.

"You can grow alfalfa almost anywhere in Ohio if you prepare the soil properly for it. It isn't so much a question of the soil, as making the conditions favorable for growth. Put tile in, as a first step, and you will have done much to make the collection of nitrogen from the air possible, the lining of the soil carrying the process a step further. The lime will permit the bacterial growth in the soil, and prepare it for the development of humus and proper inoculation."

The soil can be inoculated by the transferring of soil from a field already growing alfalfa or sweet clover. This may be drilled or sowed broadcast, at the rate of two or three hundred pounds per acre. If it is to be drilled, however, it should be dried out in a shady place, so that the sunlight will not kill the bacteria contained in the inoculating soil. If sowed broadcast, the operations should be carried on on a cloudy day, and the soil harrowed immediately.

"Prepare your seed bed carefully," says Prof. McCall. "This is necessary as alfalfa is very delicate during its first year, and very susceptible to weedy growths. Keep the weeds out or your stand will be a failure. After the crop is once established, it will prove hardy, but will have to be cultivated for the elimination of weeds from year to year."

The University authority suggests that sowing may be done either in the spring with a nurse crop, or in the fall. Either works advantageously. Seeding at the rate of fifteen to eighteen pounds per acre is usually sufficient to insure a good stand.

"Alfalfa is one half richer than clover in protein," he claims, "and if properly grown, will show marvelous profits for the farmer. This has been demonstrated in other states, and there is no reason why Ohio farmers should not have the benefit of good alfalfa yields. Nearly any county in the state will be found available if the underlying principles are observed. If any one of the four essentials is omitted, however, the crop will not be successful."

TRANSFERS.

Earl Deazer to Delia Leech lot 1492, Coshocton, $250.00.

Silas Masten admr. to Samantha J. Rine 49.77 A. Bedford & Washington twps., for $866.68.

C. O. Turner to E. C. Compton lot 2300 Linden Place add., Coshocton, $1.00.

Myrtle Hahn et al., to Frank M. Cooper 56½ sq.rds. Tiverton tp., $1100.00.

Jacob Sondels to Wm. L. S. Middaugh 41.53 A. Monroe tp., $1000.00.

James R. Franklin to Seth M. Snyder et al lots 2438, 2440, 2464 and 2481, Coshocton, $1.00.

Adithea McDowell et al to Seth M. Snyder et al. pt. out lot 141, Coshocton $1.00.

David D. Fletcher to John E. Fletcher und. ½ of 62.24 A. Oxford tp., $3000.00.

William Wier to D. A. Overholt 90.25 A. White Eyes Tp., $2700.00.

Seth Shaw to Albert Renner lot 32 West Lafayette $100.00.

Mary Jane Smith to Florence Hack lot 795, Coshocton $1.00.

CHAS. H. STIPES, Recorder

GOES TO DENNISON

Edward King of John street who is at the present time employed in the machine department at the Clow plant, will leave in the near future for Dennison where he has accepted a position in the Pennsy car shops.

THE UP TOWN STORE

We specialize on shelf goods and light hardware for every purpose, small tools for the home, kitchen and household articles, as well as all staple hardware.

Coshocton Hardware Co.
411 Main Street.

MEN

Why not keep your suits nicely pressed, no trouble to you, just phone No. 95, we will call for and deliver. Price per suit 25c

The Eureka Laundry Co.
Both Phones — Our Wagons Will Call

Which Is Worse?

To want a thing and not have it,
or have a thing and not want it.

HERE'S THE SOLUTION

USE THE TRIBUNE'S CLASSIFIED PAGE

4000 HOMES REACHED DAILY

Terms 25c for 25 words or less, 6 insertions. More than 25 words one cent per word.

If cash does not accompany ad, 40 per cent extra will be charged for collection.

LADIES' AND GENTLEMEN'S Suits cleaned and pressed. Will call for and deliver. Bell phone 410. HENRY MILDER. 626 Main street.

WANTED

WANTED—All members Jr. O. U. A. M. to bring their badges and attend Washington birthday exercises in Moose hall Wednesday evening. February 26. James McNabb, Councilor; J. B. Matthew, Recording Secretary.

WANTED—Farmers to get our prices on all kinds of Farming Implements. Commercial Fertilizers and Pittsburg Perfect Fencing before they buy. Address or phone, Wm. H. Rahn, route 2, Walhonding, O. Citz. phone 36.

WANTED—Furnished rooms for light housekeeping. Call or address, Rooms, care Tribune.

WANTED—To rent a farm or tract of land near town on shares. Also want to hire good hand by the month. 529 South Eighth street.

WANTED—The public to know that we will still maintain an office on Sixth street at the old stand of the H. & H. Laundry and those desiring to leave and call for laundry there may do so. This office will be in charge of Frank Fulton. Frank has the misfortune of being a cripple, but he is a polite and gentlemanly young man, and wishes us to state that he will do all in his power to merit your patronage, and we will back him up by good work and prompt service to patrons. The Eureka Laundry.

WANTED—Partner moving picture business, outside of city. Must be single man and a hustler. Address, Moving Picture, care Tribune.

WANTED — General purpose horse, family broke, weight not less than 1200 lbs. Carl Stewart, Coshocton route 1.

WANTED—Work on farm or as teamster, by day, week or month. Experienced. Would like house. Address Farm Work care Tribune.

WANTED—Male Help

500 MEN 20 to 40 YEARS OLD wanted at once for Electric Railway Motormen and Conductors; $60 to $100 a month; no experience necessary; fine opportunity; no strike; write immediately for application blank. Address Fred A. Gray, care of Tribune.

WANTED — Delivery boy at South Lawn Grocery. Apply at once.

WANTED—Married man to live in tenant house and work on farm by the month. Reply at once. John Grosjean, Fredericksburg, O.

WANTED — Several salesmen of either sex, to handle an entirely new proposition. Experience unnecessary. Salary for entire time and opportunity for great advancement. Call any evening after six. 244 South Fourth street, Coshocton.

GOES TO PHILADELPHIA

Supt. C. E. Bryant left last night for Philadelphia, Pa., where he will attend the meeting of the Department of Superintendence of the National Educational Association to be held in that city February 24 to 28.

HORSE SALE—Friday, Feb. 28, 1913, at the fair ground. These sales are conducted in a business like way and upon principles which the public is recognizing as fair and taking no risk in buying what they want in the horse line. All horses must be as represented. Will have 100 head or more of good class, some young mares and geldings that ought to interest farmers. Will accept horses to sell on consignment. The Coshocton Horse & Mule Co. John M. Adams, Mgr.

FOR SALE—Miscellaneous

FOR SALE—One 8 h. p boiler, 6 h. p. engine, cheap as dirt. Ben Charnock, West Lafayette, Ohio.

FOR SALE—Blacksmith shop and dwelling with or without tools and stock. A long established profitable business. Ben Charnock, West Lafayette, O.

FOR SALE—The Wilcoxon block on Main street, Coshocton, Ohio, containing two good store rooms and four apartments, will be sold at private sale. This is a good brick building in desirable location and will net more than seven per cent per annum to purchaser. Terms reasonable. C. B. Hunt, executor.

FOR SALE—Clover seed. Common Red, Mammoth and Alsike. Good quality, well recleaned at right price. Purchased before the advance. Charles D. Johnston, Warsaw, O. Phone No. 63.

FOR SALE—Portable saw mill, 20 horse power, three head blocks, cable feed. Good saws and saw dust elevator, all in good first class condition. T. C. Schmueser Conesville, route 1.

FOR SALE—Express or general purpose wagon, one set single harness. See Harris Randles, Roscoe, O., Box 77.

FOR SALE—"Quick Meal" coal range in good condition, also gas logs. Inquire 212 South Eighth street; first door south of fire station.

FOR SALE—Coal at bank, Hanlon farm, or delivered. Leave orders Hanlon Furniture Co.

FOR SALE—Retail business, established, old stand, no better location in city. Will take real estate in exchange and pay difference if necessary. Worth your investigation. McConnell & Karr agents.

FOR SALE—Sorghum seed, pure Siberian Sugar Cane, in head, (unthrashed) at 4c lb. J. H. Duncan, 239 North Third street, Coshocton.

FOR SALE—One "Utility" gas range, almost new, very cheap. E. A. Stiles, Gourley flats, corner Main and South Third streets.

Hearse Meets "Corpse."

Steubenville, O., Feb. 23.—When Mrs. Charles McFeeley of Akron arrived here to visit her sister a hearse and two cabs filled with weeping relatives were at the station to meet her. The mistaken reception grew out of a badly constructed telegram, sent here in notification of her visit, which gave the impression that her corpse was en route.

Thaws Knew Nothing of Bribes.

Pittsburg, Feb. 23.—Mrs. William Thaw, mother of Harry K. Thaw, denied that an attempt had been made with the consent or knowledge of the Thaw family, to bribe Dr. John W. Russell, superintendent of the Matteawan state hospital for the criminal insane, or any person else, with a **view of effecting her son's release.**

FOR SALE—Miscellaneous

FOR SALE—Leather trimmed Go-Cart, in good condition. Cheap 1219 East Main street.

FOR SALE—One lady's suit, size 36, one gentleman's suit, size 36, one-piece lady's dress size 36. Will sell cheap. Mrs. C. E. Ransom, 337 South Fourth street.

FOR SALE—1 quartered oak bed room suit, - chiffonier, 1 sewing table, power washer, buffet, carpet, chairs, gas heater, kitchen cabinet, canned fruit. 347 South Tenth street.

FOR SALE—Farms

FOR SALE—An 126 acre farm formerly owned by David Ewing, deceased, located one mile southwest of Chili station, fertile hill farm, well watered, good improvements, well adapted to general farming and stock raising. Reason for selling, settlement of the estate. If interested write or phone H. M. Ewing, Coshocton, Ohio. tf

FARM FOR SALE—Eighty acres northwest of Adams Mills, in the Adams Mills Special School District. With plenty of good spring water. 35 acres underlaid with coal, about 200 apple trees in bearing, 12 acres timber, good six room house, new barn, will hold 8 head horses and 8 head cattle, new granary and wagon shed and other good buildings. Price $2,900 if sold at once. Jay Slaughter, route 2, Conesville, Ohio. tf

FOR SALE—Fine 300 acre farm, coal land, good buildings, well timbered and watered, ideal dairy or stock farm, located on paved road, near city of Coshocton.

Also 160 acre farm, located on main road, Mill Creek township, Coshocton county. Excellent timber, pasture and farming land, well adapted to cattle and stock raising.

Both farms, the property of the late W. H. Crawford, deceased. For full particulars, inquire E. A. Crawford, administrator or D. D. Boyd, Real Estate, Coshocton, Ohio.

FOR SALE—Farm 135 acres 4½ miles north of Coshocton: house, buildings and fences in excellent condition. Well improved and plenty of water. 20 acres good white oak; would divide into 60 and 75 acre tracts. Lewis G. Milligan, 361 South Third street.

FOR SALE—105 acre farm formerly owned by Peter Schlarb, deceased: located 2 miles west of Bakersville and 2 miles east of Chili Station: good locations and buildings: two houses, good as new: good barn and wagon shed: well watered and productive: can be bought at reasonable price and easy terms. Further particulars, inquire Fred Klein, agent, Chili Crossing, Ohio.

PUBLIC SALE March 1, 1913 at 10:30 o'clock of the farm containing 100 acres belonging to George King, deceased, situated 6 miles northwest of Warsaw, O. Terms made known day of sale. For information call Edmund McCoy or Calvin King.

FOR SALE OR RENT—A forty acre farm, located five miles northeast of Coshocton. Some improvements and fruit. Will sell cheap to quick buyer. Inquire of H. M. Ewing, Coshocton, O.

FOR SALE—8 1-3 acres of land, good house and outbuildings, 4½ mile southeast of city, near Warwick mines. Inquire Charles Jones, Coshocton route 4.

MISCELLANEOUS

NOTICE TO PROPERTY OWNERS—We will advertise your property for sale or for rent free of charge if it is wired for the use of electric light. Apply Coshocton Light & Heating Co.

BARGAINS—Fine potatoes 65c a bushel; granulated sugar $1.25 a sack; best flour $1.35 a sack. Skelton's, corner Walnut and South Lawn.

FREE!
BOYS & GIRLS
Valuable Presents given for selling only 12 packages of our Sandy Sheet Bluing at 10c each. WE TRUST YOU. Extra presents if you order today. A postal card will do.
EMPIRE SUPPLY CO.
Dept. Box 229 COSHOCTON, OHIO

Hans Bauder In Jail.

Chicago, Feb. 23.—Promoter Hans Bauder, who is president of the International Realty association, is held in the county jail here by the federal authorities, charged with $1,000,000 frauds. Citizens of Switzerland made the complaints through the Swiss consul.

Served With Royalty 45 Years.

London, Feb. 23.—Lord Knollys is about to resign as secretary to the king. He has been an officer of the **royal household for 45 years.**

Farms For Sale

36 acres, fair buildings, land smooth, spring water, some fruit and timber, four miles southeast of city, price $1500.00.

170 acres smooth upland, high state of cultivation, good dwelling, two extra good large barns, over three acres thrifty orchard, running water in all buildings, one of the best ready-to-make-money hill farms in county, main road north of city, just $50.00 per acre.

33 acres, fair buildings, 8 to 10 acres bottom, on main road in sight of city, price $2500.00.

77 acres, extra good buildings, all hill and in fine condition, well watered, orchard, near Adams Mills, price $4500.00.

80 acres, old buildings, fine laying hill land, water and fruit, seven miles out on Fresno road, price $2400.00.

154 acres, barn, no house, 30 acres river bottom, remainder hill in sight of Dresden, price $4300. The bottom part would bring $100.00 per acre.

40 acres, buildings old but sound, land nearly all level, a little north of Warsaw, price $1750.

58 acres, good buildings, smooth hill land, six miles southeast of city, price $2200.00.

106 acres, extra good building, some run bottom, spring water, orchard, near Keene, price $6000.

105 acre hill farm, old buildings but good, well watered, fruit some timber, north of city, only $3500.00.

Have a number of other farms, 2 or 3 very large ones, some small ones not mentioned.

BUILDING LOTS

One on Main street, near Twelfth street.

One at the corner of Fourth and Locust streets.

Two good lots North Eighth street.

One at the corner of Mulberry and Fourth streets.

One on South Second street.

These are among the best lots Coshocton affords at the present time and are worthy of attention to house builders.

McCONNELL & KARR, Agents

LIVE STOCK

FOR SALE—A pair of dark bay Percheron mares, full sisters, 5 and 6 year old; well mated with lots of quality, weight 2300 lbs; also a black gelding 3 years old. J. J. Orr, Coshocton route 7.

FOR SALE—Cheap, work mare, well broken, in all harness and a good worker anywhere. Call Citz. phone 308 A or see J. E. Aronhalt 604 Cambridge street.

FOR SALE—Percheron mare, four year old, blocky bay, in foal, weight 1350; also 2 year old fine draft gelding. Both sound. W. J. Calhoun, Isleta. Citz phone, West Lafayette.

FOR SALE—Fresh cow, part Holstein and Jersey. Heavy milker; also some good timothy hay at $10 per ton on G. W. Lane's farm at West Lafayette or Citz. phone 603 C, Coshocton.

FOR SALE—One team of cheap work horses, weight 3900 lbs. Suitable for farming or heavy hauling; also 13 Indian Runner ducks. J. C. McDonald, West Lafayette, route 1.

FOR SALE—Black gelding five years old weighs 1400, broke to all harness and not afraid of steam or automobiles. Price $175 if sold this week. Can be seen at the Maston farm, one mile west of Roscoe or call two rings on 114 Bell phone.

FOR SALE—Good work horse, work anywhere, weight 1200 lbs Call on or address J. L. Boyd, Coshocton O., route 1.

FOR SALE—Sorrel mare, 7 years old, 1300 lbs., sound, in foal, good worker; gelding 6 years old, 1150 lbs., sound and dandy worker in all harness, bay standard bred pacing stallion 4 years old, weighs 1150, gentle and broke to work single and double. Chester white sow and six pigs at side, price $35 Herman Scheetz, Fresno, O., Box 45, route 4.

Girl Fatally Shot On Street.

Washington C. H., O., Feb 23.—Blaine Hurley, 27, a barber, is charged with shooting Nina Brandon, daughter of John Brandon, a painter, on a street here. They were walking together when a shot was heard. The girl sank screaming to the pavement and Hurley ran down an alley. The ball penetrated the girl's abdomen and she was fatally wounded.

Cost of Sleet Storm.

Chicago, Feb. 23.—More than a million dollars was the price paid by Chicago for one sleet, rain and snow storm Aurora, Elgin, Joliet and other nearby towns paid a similar tribute to the elements. Telephone, telegraph and transportation companies were the greatest losers. Many persons received injuries due to falls on icy pavements.

PUBLIC SALE

PUBLIC SALE OF LIVE STOCK—The undersigned will offer at public sale, at Walhonding, Ohio **on Thursday, February 27, 1913 20 Head of Horses, 20**—Consisting of Percheron mare 6 years old, in foal by Imported Percheron horse, weight 1500 lbs; pair Percheron mares 7 years old, in foal by Imported Percheron horse weight 3300 lbs; Percheron mare 10 years old, weight 1500 lbs., in foal by Imported Percheron horse. These are all proven brood mares. 7 head of Percheron mares 3 to 7 years of age; 5 head of Percheron geldings 3 to 5 years old; 2 good coming 2-year-old Percheron colts. One pair mare mules 8 years old, 2200 lbs., in good flesh, mated in size and color, low down block ones, perfectly quiet and perfectly broke to all work. An especially good pair. 30 head of Fine Wool Lambs. Good ones. SALE WILL BEGIN AT 12:30 P. M. Terms on Day of Sale. Train from north reaches Walhonding at 8:25 in morning; leaves for Loudonville at 3:39 p. m., giving plenty of time for sale. S. C. PRIEST. C. O. Mercer, Auctioneer.

PUBLIC SALE—Thursday, Feb. 27, 1913 at 12 o'clock (standard) two miles north of Keene. Live stock, grain, hay and other articles. I. M. Smith, D. A. Overholt.

For Sale

FARMS

200 acres, 100 of which is level land and 100 rolling. 7 room house, 3 large barns, good water, price $13,000.00.

142 acres, 9 room house, barn 61x45, good fruit, 15 acres timber, 1½ miles from Chili, Ohio, crossing.

160 acres, 6 room house, 2 barns good fruit, 15 acres timber, near Chili, Ohio, crossing, price $6400.

181 acres, near Mohawk, good buildings. Will make the price right.

103 acres, hill farm, good 8 room house, new bank barn 32x50 good new sheep house, large wagon shed and corn crib, cement spring house. This farm is well improved and in good condition, one mile from railroad station. Bargain sale to quick purchaser, price $4000.

Good combination hill and bottom farm, 160 acres, fine buildings, near Nellie, Ohio. Will make the price right.

159 acres, hill farm in Jefferson township, 2½ miles north of Warsaw. Good 7 room house, bank barn 36x56, good water in every field, price only $4500.

160 acres hill farm, large fine house, good barn and other out buildings, 4 miles west of this city. Plenty of good fruit.

92 acres, hill farm, 4 room house, barn, orchard, wagon shed, corn crib, sheep shed, 7½ miles from Coshocton, price $2900.

74½ acres in Whiteyes township, 8 miles from Coshocton, 5 room house, barn 32x24. Good out buildings.

40 acres in Jackson township, 4 miles west Coshocton, price $1275.

8 acres on paved road 5 room house, small barn, plenty of good fruit.

80 acre farm 1½ miles from Cooperdale, good 4 room house and small barn.

36 acres, 6 room house, small barn, plenty of small fruit, 2 miles from Conesville, 7 miles from Coshocton, price $1800.

20 acres of fine river bottom truck land, 2 miles from Coshocton, no buildings.

Auto garage and fully equipped machine shop. Good location. Will sell at a sacrifice to quick purchaser.

General store at Cooperdale, O., one of the best country stores in the county. Good location for the right party. Owner anxious to sell.

We have a large list of choice properties located all over the city of Coshocton, ranging in price from $800 up. If you want a good home consult us before buying.

SNYDER & SENFT
The Real Estate Firm That Does The Business.

Thousands Out of Work.

Vienna, Feb. 23.—Thousands of persons in Galicia, the poorest of Austria's provinces, are threatened with starvation. The bad harvest has caused a shortage of the food supply of the peasantry in the country districts, while in the towns the war has brought trade and industry to a standstill. Factories are closed and thousands of persons are without employment.

Bags Big Wildcat.

Ashtabula, O., Feb. 23.—Fred Snyder living near Austinburg, shot a wildcat, which weighed 30 pounds, in the woods near his home. Snyder's dog had treed the animal.

FOR SALE—Houses

FOR SALE OR TRADE on farm, good 8 room house, water and gas and barn. Price $1800, corner Adams and Fifteenth street or call Bell Phone 358.

FOR SALE—New 6 room house in West Lafayette, two and one-half lots. Furnace and gas, cistern. Cheap and good terms. M. E. Turner.

FOR SALE—One of the most desirable down town properties. Two lots and six room house, easy terms to right party. Inquire 230 South Lawn avenue or Citz phone B 786.

FOR SALE—Home in Pleasant Valley. About 4 acres, six room house, new barn and poultry house, nice place for berries and garden. Address, T. W. Cornell, Conesville, O.

FOR SALE—Four room house in Conesville, good lot, well located, cement walks, water at door. To close estate of Daniel R. Larr. J. W. Larr sr. administrator.

FOR SALE—8 room house practically new, furnace heat, with all modern improvements. McClain addition. Modern 5 room house extra large lots. Orange street. For particulars inquire 1002 Orange street, Citz. phone 661 C.

FOR SALE OR RENT—Six room house; all modern improvements, corner Fourteenth and Orange. Price right. D. D. Boyd, Citz. phone 213.

FOR RENT—Desirable five room flat, 224 Main street. Rent reasonable; also office rooms in Hay building, corner Main and Fifth streets. C. B. Hunt.

POULTRY AND EGGS

FOR SALE—Fifty Buff Orpington pullets, four cockerels; one Cycle Hatcher. Citz. phone 971—2 shorts and 2 longs. A. C. Nichols.

FOR RENT—Houses

FOR RENT—Modern house, 8 rooms and bath. Possession March 1. Apply 330 Elm near South Fourth.

FOR RENT—One 7 room brick house; one 5 room house, modern conveniences. Inquire or phone, Balch Brost.

FOR RENT—Eight room house one South Lawn avenue. Practically new, and in best condition. Bath, gas, furnace and laundry in basement; also fruit bearing trees. Lot 50x200 feet. Call at 618 South Lawn avenue.

FOR RENT—Four room house on Fair street. Inquire I. B. Dillin, 704 South Lawn.

FOR RENT—Houses on my farm, and houses and rooms in the city. Inquire Wood building, Walnut street. J. N. Wood.

FOR RENT—5 room house on Eleventh street; good location, water and gas. M. S. Trovinger

FOR RENT—160 acre stock and grain farm, good buildings, 4 miles from town, will rent for share of stock and grain. Address Farm care Tribune office.

FOR RENT—Rooms

FOR RENT—Large downstairs front room, furnished. Gas heat, electric lights, bath, ladies preferred. Inquire 214 South Fourth

LOST

LOST—A wide, gold bracelet on Main, Third street, or on river road, or in stores. Finder please leave at Tribune office and receive reward.

LOST—Yellow and white Collie pup near South Lawn school. Reward for information or return to W. C. Swift, Brown farm, one mile south of Coshocton on river road.

LOST—A small black leather purse between Fifth and Sixth streets on Main. Return to Tribune office and be rewarded.

LOST—A pocket book Saturday night about 7 o'clock on south side of Main street between Fourth and Sixth streets. Finder please return to Tribune office.

SICK LIST

Mrs. Isaac Miller who has been seriously ill at her home on Kenilworth avenue from an attack of stomach trouble, is reported to be somewhat better.

Misses Stella and Lenna Wright of Cooperdale shopped in this city Saturday.

PRINCE ALBERT

Son of English King Who May Visit the United States.

STILL SIXTY THOUSAND IDLE.

Lively Rumpus at Garment Workers' Meeting in New York.

New York, Feb. 22. — Though the strikes of the white goods workers and kimona and wrapper makers are over, except in a few individual shops, there are still about 60,000 workers on men's and boys garments on strike, and this strike continues to show possibilities of trouble. This was illustrated when two meetings of strikers were held at Stuyvesant casino, one on the ground floor, composed of strikers from a large factory in Lafayette street, and one on the second floor.

The meeting on the ground floor was going on and Benjamin Levy, one of the union orators, had the strikers almost weeping as he told them of their woes, when there was a sound of crashing glass and a volley of stones came into the hall, and five or six men invaded the place. A shot was fired and women began to scream. A panic started, which was made more intense when Max Rubenstein yelled, "I've been shot," and began to groan.

People began to rush about blindly, vainly trying to reach the door. A crowd was frantically trying to open it, while the people pressed against it, and Policeman Gavagan rushed to the hall, but found himself helpless and summoned reserves. When the reserves arrived they went to find the man who had been shot. They discovered Rubenstein in an adjoining store suffering from a slight flesh wound.

SOME PAJAMAS.

Articles Stolen From Girls' College Bore Names of Masculine Friends.

Philadelphia, Feb. 23.—A series of thefts in Bryn Mawr college resulted in the arrest and conviction of Mrs. Nellie Wilkinson, a janitress, who was sentenced to three months' imprisonment. According to the testimony at the hearing the thefts ranged from small amounts of money to vanity boxes and things which the fair young prosecutors refused to designate. One pretty collegian told the judge that a monogramed cigaret box was numbered among her missing articles, and did so without a blush.

The sensation was furnished when a detective, blushing in a manner that brought sighs of envy from some of the girls, began to unwrap a package after first whispering to the judge. The articles consisted of pink silk pajamas. They were of a size and daintiness that precluded any idea they belonged to a hired man at the college, and were adorned in such a manner as to attract close attention. Down the side of each portion of the lower garment there ran a heavy line of embroidered names and monograms—those of men, too—worked in with various colored silk.

Harriman Railway Awards.

New York, Feb. 23.—A committee of five to frame conditions for the award of the Harriman railway medal and make the awards in January of each year was appointed by the American Museum of Safety, in whose keeping the matter has been given by Mrs. E. H. Harriman, widow of the railway man and donor of the medal. The committee comprises Arthur T. Hadley, president of Yale university, chairman; W. F. Allen, secretary American Railways association; Samuel O. Dunn, editor Railway Age Gazette; Franklin Lane, chairman interstate commerce commission, and the United States commissioner of labor.

Left to Majority.

Washington, Feb. 23.—Until a majority of the members of the Republican national committee express a desire for a national convention of the party to revise rules and change the basis of the southern representation, Chairman Charles D. Hilles will not issue a call for a meeting of the committee to consider the subject. This is understood to be the attitude of the national chairman as expressed to Republican leaders, who have been discussing the projected convention.

Girl Saves Drowning Man.

Ashtabula, O., Feb. 23.—Miss Mary Madden saved William Nelson from drowning by lying on the ice and throwing him one end of her scarf, to which he clung while she called for help.

It pays to advertise. **Try The Tribune classified columns.**

Subscribe for The Tribune

MEET ME AT THE FOUNTAIN

We know you often get into our

Basement Store

And we are aware that you find many articles to please you.

Within the past few days there have been many new arrivals, they will interest you.

Bath Basins for the babies in Gray Enameled Ware - -	47c
Old Dutch Steamers -	39c
Perfect Cookers - -	39c
Home Bread Raisers -	39c
"Maud Muller" Pails -	39c

And many other good articles in selected grey ware.

We have added to a table that is well filled with useful home articles, many attractive pieces, and they are mottled so attractively in grey effects that you will select many of them at. your choice 25c

Yes—we have another large table filled with numerous useful pieces—so many of them, and your choice on this table, only..... 10c

We want you to come at once because the selection is good and many pieces go out each day.

The Fountain D. G. Co.

MEET ME AT THE FOUNTAIN

LEAKING RESERVOIR BRINGS DAMAGE SUIT

New Philadelphia, O., Feb. 22.—Because J. R. Mulvane, Newcomerstown justice of the peace, rendered judgment for the plaintiff in default for the sum of $299, the Newcomerstown Water company has appealed the case started in Mulvane's court by Elmer Sells, a resident of that village, who sued the company because almost irreparable damage had been done to his coal mine by water from a reservoir owned by the company.

Sells says that the water company owns a reservoir which is located on a hill near Newcomerstown. The bottom of the reservoir is constructed of brick and cement. Sells says, which cracked over a year ago, allowing the water to waste away.

Sells owns a coal mine near the reservoir from which he supplies the Newcomerstown trade. The water which escaped through the cracks in the bottom of the reservoir ran into Sells' mine, flooded the entries and rooms and delayed work for some time, it is said. Sells says he suffered damage to the amount of $299.

John Dolick of Conesville route 1 was in this city on business Saturday.

Roy Cornell has returned to this city after a week's visit with his parents in New Castle.

Growing--

In business, shows that still more people are opening accounts with us

We are daily adding new names to our already long list of depositors. There is a good reason for this: and that we, by our uniform methods, our courteous treatment of our customers, our steady increase in strength have proven that this is the place to open that account.

THE PEOPLES BANK

Quick Home Cure For Piles

Trial Package Absolutely Free—Will You Spend a Post-Card for It?

If you are a sufferer from piles, instant relief is yours for the asking, and a speedy, permanent cure will follow.

The Pyramid Drug Co., 471 Pyramid Bldg., Marshall Mich., will send you free, in a plain wrapper, a trial package of Pyramid Pile Remedy, the wonderful, sure and certain cure for the tortures of this dread disease. Thousands have already taken advantage of this offer, thousands know for the first time in years what it is to be free from the pains, the itching, the awful agony of piles.

Pyramid Pile Remedy relieves the pain and itching immediately. The inflammation goes down, the swelling is reduced and soon the disease is gone absolutely.

No matter how desperate you think your case is, write in today for the free trial treatment. Then, when you have used it in the privacy of your own home and found out for yourself how efficacious it is, you can get the full size package at any drug store for 50 cents. Every day you suffer after reading this notice you suffer needlessly. Simply fill out free coupon and mail today.

FREE PACKAGE COUPON

Pyramid Drug Company, 471 Pyramid Bldg., Marshall Mich. Kindly send me a trial treatment of Pyramid Pile Remedy at once, by mail FREE, in plain wrapper, so I can prove its splendid results.

Name.....

Street.....

City.....State.....

TAFT, $9,000; JONES, $4,000

New Haven, Conn. Feb. 21.—William H. Taft, professor of law, $5,000 a year; Howard Jones football coach, $4000 a year.

These are the two new entries to go upon the books of Yale University within a few months. Professor Taft, with a thirty-six-year record as distinguished alumnus and master of law, will get $1,000 a year more than Coach Jones, four years a gridiron hero and just five years out of college.

SLOT MACHINES DRIVEN FROM THREE VILLAGES

Canton, O., Feb. 22.—Slot machines in Canal Fulton candy stores got the pennies that were given the children for the Sunday school plate, and as a result Sheriff Oberlin and his deputies raided the village offenders and confiscated the machines. While he was at it the sheriff decided to made a general clean-up in the county, so he extended the raid to Harmon and Brewster, Wheeling & Lake Erie railroad towns. The raid netted 17 machines, which will be destroyed.

Program for Bethlehem Grange Meet

The program for the Bethlehem grange meeting to be held March 5 will be as follows:

Recitation, Virginia Randles
Reading, Mrs. Fred Klinger
Recitation, Ada Huff
Recitation, Josie Rienissin
Duet, Lena and Grace Hamilton
Reading, Mrs. Louis Waters
Recitation, Mate Klinger
Instrumental Music, Minnie Randles
Reading, Mrs. W. S. Richard
Solo, Mrs. James Robinson

Subject for Discussion. How well should the farmer keep up with the news of the day? Carl Huff, Clay Miller, W. L. Neidon, James Robinson and James T. Clark.

On account of Pomona grange meeting on March 5 regular meeting will be held March 5 when the second and third degrees will be conferred.

FOR RELIEF OF DUMB ANIMALS

Evansville, Ind., Feb. 22—Four states, New York, Illinois, Mississippi and Indiana, have accepted gifts of $1,000 each to be held in trust for 250 years and three months and compounded semi-annually at 4 per cent for the relief of dumb animals, according to announcement made today by the donor, Adolph Melzer, philanthropist and retired soap manufacturer of this city.

Mr. Melzer made a similar offer to Evansville and it has been accepted. Last Thanksgiving he held "open house" for several hundred under-fed horses which he gathered from the streets and sent to his stables. He also furnished a dinner for the drivers.

Sharpless Buys the Jones Farm

Stanley Sharpless of near West Bedford purchased the Jones farm near Cooperdale. The deal was closed Saturday and the consideration was not announced.

Corder the Plumber. Both phones

SICK LIST

Grey Miller of route 3, son of Mr. and Mrs. A. D. Miller is ill with grippe and is also suffering from ear trouble.

COSHOCTON LADIES ATTENTION!

If you are interested in good cooking for goodness sake try Snyder's famous 30c coffee. Noted for its rich flavor and aroma. Nothing to equal it for the price. Annual sales 12000 pounds (6 ton.)

The Snyder Grocery Company

Frank C. Ayres, Manager

FIRST SHOWING OF SPRING SUITS

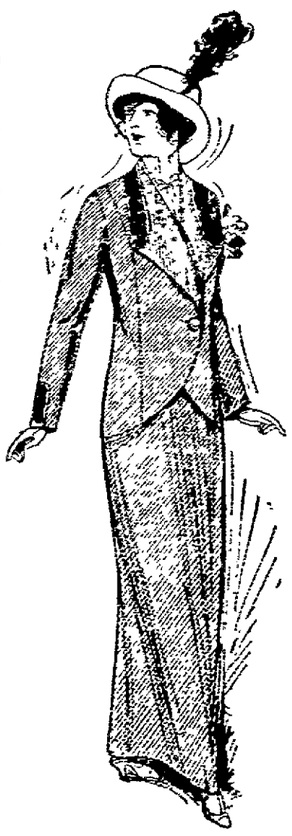

All the new and latest weaves which have met with fashions approval, are here in grand array for your inspection. We have searched the market thoroughly for the prettiest styles and have an unusually attractive line this spring. This is an early season opportunity for you, and with an early Easter makes it all the more important that you should **MAKE YOUR SELECTION EARLY** while the stock is at its best. Whether your selection be a moderate or high priced suit you will find them here in utmost profusion in both cutaway and square cornered models. A beautiful assortment at

$22.50, $25, $27.50 upward to $35.00

with the strongest line of

$18.50, $16.50, $15 and $12.50 suits

we have ever shown. When we say we can satisfy the most exacting taste, remains for you to call and see the great assortment of styles for

SPRING 1913

The M'Keown-Settle Co.

COME SHOP WITH US

EMMA TO ASSIST RUBBER STRIKERS

Business Men Claim Troops Unnecessary at Akron.

Akron, O., Feb. 23.—Emmo Goldman is coming to Akron to assist the Industrial Workers of the World organizers in their effort to win the rubber workers' strike. Her manager, Ben Reitman, who was tarred and feathered and ridden out of San Diego, Cal., will be with her. They are in Cleveland now.

Rubber Strikers manifested dissatisfaction with the scale presented by the I. W. W. leaders. They say it is inconsistent in many respects. Men who simply wheel tires pack and forth in the plant are placed in the same class with the best skilled labor, they say. The new scale calls for each to receive 60 cents an hour.

Three more arrests were made as a result of a small riot that marked the exodus of workers from the Goodrich-Diamond plant. May Mattisco, a militant leader of girl strikers; John Teel and Joe Musbal were taken into custody.

The manufacturers have made no reply to the wage schedule that was presented and it is thought they will not answer it. They may, however, present a schedule which may make something of an advance over the old scale.

Judging from an advertisement published by the Goodrich company, that concern considers its relations ended with the employes who struck. The advertisement says that the employes who left the plant and have not returned to work will receive the wages due them next week. The payments will not be made at the plant, but at a store on North Main street, which has been rented for that purpose.

The assertion made in Columbus by Rev. Theodore Irving Reese, member of the arbitration board, that troops would be needed is ridiculed by many of the more conservative business men here. They say that for a strike of such magnitude affairs have been remarkably quiet.

Mrs. James Clark of Warsaw shopped in Coshocton Saturday.

DAMAGE SUIT FILED AGAINST VINCENT ASTOR

White Plains, N. Y., Feb. 22—Charles E. Palmer of Tarrytown has brought suit in the Supreme Court for $25,000 damages against William Vincent Astor, son of the late John Jacob Astor, for injuries received on September 30, 1910, at Irvington.

According to Palmer, Vincent Astor was driving an automobile at a mile a minute along Broadway in Irvington when in turning out to pass a car the machine crashed into the motorcycle Palmer was riding. Palmer was thrown 30 feet, he alleges and his left leg and two ribs were broken.

ULTIMATUM TO KOHLER.

"Golden Rule" Police Chief Must Resign or Be Discharged.

Cleveland, O., Feb. 23.—Fred Kohler, head of Cleveland's police department for the last 10 years and a member of the force for more than 23 years, will be suspended as chief by Mayor Baker on Monday unless he resigns before 10 o'clock that day.

Suspension will result from the filing of charges alleging Kohler guilty of conduct unbecoming an officer and a gentleman, and subversive to the discipline of the police force.

May Make Own Gas.

Zanesville, O., Feb. 23.—Manufacturing potters of Roseville, Crooksville and Zanesville, at a meeting here, decided to send a manufacturer to Staffordshire, England, next month to investigate the Mons gas system. The potters intend to install their own gas plants here, because, they assert, the Fuel Supply company charges them 15 cents, while manufacturers in other cities are given gas for 13 cents.

AT BAPTIST CHURCH

All members of the Baptist church are urged to be present at a congregational meeting called for 10:30 this morning at the church. There is business of importance to be transacted.

CONVICTS MUST WORK ON ROADS

Charleston, W. Va., Feb. 22—Just before the legislature adjourned finally this morning at daybreak it passed the bill, which provides for the construction of a system of state roads by convict labor.

All male persons sentenced to terms of imprisonment within the state, even though the sentence be imposed by a justice of the peace for a short period, are liable for duty in the road gang.

OSTEOPATHY

Dr. D. C. Westfall, the Munn Bldg. Office hours 9 to 12 and 2 to 5. Citizens phone Res. 401-B, Office 717.

Do You Know

that you can buy the Hesket Brick Residence on 160 ft. frontage and on paved street. Hardwood floors and hot water heat. Cheaper than you can build a house trying to imitate this one.

Will consider smaller property as part pay or will trade for farm property.

1 lot on East Chestnut street $350, lot on Elm, Orange or Fourteenth street $350 to $500. Also modern eight-room house. Also six-room cottage, one-half down the balance like rent.

Choice lots on Cambridge Street on Easy Terms.

See **John Hesket**

539 Cambridge Street.

The Funniest Picture Ever Shown

PECK'S BAD BOY

At The Pastime Theatre Tomorrow, Matinee & Night

3 Reels. 1000 Laughs.

Adults 10c Children 5c